WEATHER FORECAST

For 36 hours ending 5 p.m., Friday:
Victoria and vicinity—Fresh to strong southerly and westerly winds, unsettled and cool, with rain.

Victoria Daily Times

WHERE TO GO TO-NIGHT

Columbia—The Sawdust Trail.
Royal—To-night's the Night.
Capitol—The Man Who Came Back.
Dominion—Dorothy Vernon of Haddon Hall.
Playhouse—The French Doll.
Pantages—Boxing Bouts.

VOL. 65 NO. 67 — VICTORIA, B.C., THURSDAY, SEPTEMBER 18, 1924 — PRICE FIVE CENTS

FOREIGNERS IN SHANGHAI TAKE DEFENCE ACTION

SPLIT DIVIDES NORTH OKANAGAN CONSERVATIVES

Opposition Friends of Dr. MacDonald Resent Contest Forced by Jones

Vigorous Fight on; Defeat Would Wreck Government, Pooley Asserts

Conservatives of North Okanagan are seriously split in their opposition to Hon. K. C. MacDonald, Provincial Secretary, according to word which reached Liberal and Conservative headquarters here to-day. Conservative friends of Dr. MacDonald, who promised to support him and oppose a by-election fight, keenly resent the action of another group, led by J. W. Jones, member for South Okanagan, in forcing a contest. As a result, Dr. MacDonald's opponents are divided among themselves, and Conservative leaders who have arrived in Vernon to urge his defeat have found their task a difficult one.

Liberal leaders have gone to North Okanagan in force.

Hon. J. D. MacLean, Hon. W. H. Sutherland, Hon. E. D. Barrow, Hon. A. M. Manson and Mayor J. R. Colley of Kamloops, all are in Vernon now, and are conducting a vigorous speaking campaign in all parts of the riding.

In an interview at Vernon, Dr. MacDonald said that everything was going very satisfactorily from their standpoint. They were maintaining a basis of justice in this fight for he thought that a man in his position who had been raised to Cabinet office should have been allowed to go back to the House without having a contest forced upon him. That was the view he found held by many in the riding irrespective of party and he did not believe the contest would have been forced but for outside interference.

A public meeting at Armstrong last night was addressed by R. H. Pooley, Conservative House leader; R. L. Maitland, president of the B.C. Conservative Association, and R. J. Coltart of Enderby, the Provincial Party candidate at the election in June, who urged all his former supporters to get behind Arthur O. Cochrane, the Conservative candidate, as the next best opposition to the Liberal Government. Mr. Maitland and Mr. Pooley contended that this was an election absolutely vital to the interests of British Columbia, as, if the Government were beaten here, it would break them.

CURATOR FOUND NO CAPITAL IN BANK

Rest Fund Had Also Disappeared Day After Home Bank Closed Doors

A. G. Barker, Man Put in Charge, Testifies at Smith Trial in Toronto

Toronto, Sept. 18.—The Home Bank's capital and rest fund had both disappeared, had both been lost, on August 18, 1923, the day after the bank closed its doors, when A. G. Barker, manager of the Toronto Clearing House and curator of the Home Bank, began his duties as curator. Mr. Barker told the court today at the continuance of the trial of Ocean G. Smith, former chief accountant of the Home Bank.

Mr. Barker ventured the opinion the capital had been lost long prior to that date, but he admitted he had no absolute data on this.

As to the conduct of the accused former chief accountant, Smith, after the curator had taken charge of the affairs of the suspended bank, Mr. Barker said Smith had assisted him all he could while the bank's affairs were being investigated.

"Was his conduct that of a man trying to hide anything?" counsel for Smith asked the witness.

"No," replied Mr. Barker.

(Concluded on page 2)

AWARDS TOTAL MORE THAN $65,000,000

United States-German War Claims Commission Announces Decisions

Washington, Sept. 18. — Awards totaling more than $65,000,000, a sum which exceeds the aggregate of all previous awards and includes approximately $34,700,000 to sixty-one American insurance companies and $24,300,000 to the Veterans' Bureau, were handed down to-day by the American-German War Claims Commission.

NOVEMBER 6 IS DATE CHOSEN FOR YALE BY-ELECTION

Ottawa, Sept. 18 — Writs will be issued to-day for the Federal by-election in the constituency of Yale, B.C. Nominations have been fixed for October 23 and polling for November 6. The vacancy was created by the death of J. A. MacKelvie, while in Ottawa last session. Mr. MacKelvie, who was a Conservative, had a majority in the last general election of 342.

WORLD AVIATORS OF U.S. FLYING TO OKLAHOMA TOWN

St. Joseph, Mo., Sept. 18—The United States round-the-world fliers arrived here from Omaha, Neb., at 12.29 p.m. to-day and were received with an enthusiastic demonstration. The 125-mile flight down the Missouri River valley from Omaha was made in one hour and forty-eight minutes.

After a stop of less than an hour here for lunch and refueling, the fliers hopped off for Muskogee, Okla., at 1.26 p.m.

200 COMMUNISTS IN STREET OF MARVILLE MENACED PREMIER OF FRANCE TILL POLICE WERE CALLED

Paris, Sept. 18—Premier Herriot of France narrowly escaped injury in Marville last night when 200 Communists, swinging canes and sticks and shouting "amnesty" made determined efforts to surround and mob the Premier in the Rue Cannebiere, the town's main thoroughfare, members of the Premier's party disclosed on their return here. M. Herriot was rescued from the excited crowd only after police, who had arrived upon the scene, had forced back the Communists and dispersed the gathering.

The Premier ran into the hostile gathering because of his insistance that he be permitted to walk through the streets when he landed from the torpedo boat which had brought him from the warship La Provenze, from the deck of which he had witnessed a great naval review. He refused to enter a limousine which awaited him at the wharf. It was more fitting, he said, that a democratic Premier should walk.

M. HERRIOT

GIVEN AN OVATION

His progress from the waterfront through Rue Cannebiere was a continuous ovation, crowds becoming denser and greater as he walked farther into the city. He was loudly acclaimed and congratulated for his democratic demeanor. Great cheers came up from the people as he stopped to shake hands with common people and sailors.

Suddenly there rushed from a side street 200 persons composed of representatives of the younger element in the Communist Party. They were swinging their hats at the ends of canes and sticks and shouting "amnesty."

A FLANK MOVEMENT

The manifestants manoeuvred a flank movement and soon had the Premier surrounded, unable to make a further advance and unable to extricate himself from the hostile cordon. Sticks were swung dangerously close to his head, and the attitude of the shouting Communists was anything but reassuring.

The Premier remained cool amid the uproar, and before the purposefully swung canes until a police charge scattered the crowd and permitted him to enter an automobile, in which he proceeded to the railway station and boarded a train for Paris.

GEORGE W. McINTOSH DIED IN SASKATOON

Resident of Victoria; Visiting His Saskatchewan Land Holdings

Established First Lumber Business in Town of Saskatoon in 1902

Saskatoon, Sept. 18.—George W. McIntosh, a contractor of Victoria, B.C., who established the first lumber business in Saskatoon in 1902, died here yesterday after a brief illness.

Mr. McIntosh had been living at the coast since 1906. He came here two weeks ago to look over his Saskatchewan land holdings and contracted pneumonia. He leaves a widow, four children, one borther and seven sisters.

FIRM OF BROKERS LONG KNOWN IN NEW YORK FAILS

New York, Sept. 18.—The brokerage firm of Day and Heaton, one of the oldest members of the New York Stock Exchange, was suspended today for failure to meet its obligations. The firm has been a member of the exchange since September 1, 187?

VICTORIA GOLFER BRINGS SUIT FOR DAMAGES

Writ Filed by H. E. Hunnings For Alleged Assault

H. M. Fullerton is Defendant in Supreme Court Proceedings

A claim for unstated damages was filed in the Supreme Court yesterday by Herbert E. Hunnings, local broker, against Herbert M. Fullerton, of Vancouver, for an assault alleged to have resulted in injury to the former, arising out of the incident on Lansdowne Road on Sunday evening last.

Gordon A. Cameron, acting for plaintiff, filed proceedings. While the claim leaves the amount of damages sought stated, actions are seldom instituted in the Supreme Court for sums below $1,000. The writ complains of an assault and beating of the plaintiff at the hands of the defendant.

After the events on Lansdowne Road, when a part yof golfers interrupted Mr. Fullerton in the chastisement of a Gordon setter dog, Mr. Hunnings is alleged to have sustained two broken ribs. Mr. Fullerton, as he appeared later in the city, wore a plaster over a head wound which required five stitches.

WOMAN CASHED FORGED CHEQUES FOR MANY YEARS

New York, Sept. 18.—Margaret Hart, aged forty-three, a nurse who admitted she had lived on the proceeds of forged cheques for twenty-three years, to-day was sentenced to prison for five years.

"Men managers of hotels, department stores and other similar places cash cheques without any questioning," the woman declared in court. "All the trouble I've got into has been caused by my dealing with women, not with men."

NO LIQUOR SEALS ARE MISSING IN TERMINAL CITY

Board Inspector Checked up Supplies on Hand in That Place

Says He Cannot Account For 360 Secured in Neilson Case

Vancouver, Sept. 18.—A complete audit of all the liquor seals in the stores in Vancouver has failed to show any shortage in them, said George Miller, chief inspector for the Liquor Control Board.

"I am at a loss to account for 360 seals we secured in the Neilson case," he said. "We got 300 of them in Chinatown and another sixty at his home. I believe we have a case against him, but that is a matter for the city prosecutor to determine. We not only got the seals, but marked money with which he was paid for them by our operative.

"Unless the seals are counterfeits there are but three sources from which they could be obtained. Those are the Government printing office, the warehouse here or the stores about town. Our check shows no shortage."

PRINCE OF WALES VISITS WALL STREET

Sees Centre of Great Financial Operations of the United States

Hopes to Make Tour of U.S. Industrial Centres in Near Future

Syossel, N.Y., Sept. 18—The Prince of Wales is expected to pay a visit to Wall Street to-day.

Yesterday he visited the American Museum of Natural History and two newspaper offices in Manhattan and a girls' high school.

PLANS ANOTHER TRIP

The Prince, it was learned to-day, is anxious to return to the United States at a later date to visit some of the great industrial centres and farming communities in order to become acquainted at first hand with industrial and agricultural conditions and to meet American working men and women. He has long meditated such a trip and the project has grown in his mind as a result of the numerous invitations he has received from all parts of the country, indicating a tour of industrial exploration would be as welcome to his American hosts as to him.

Although the Prince's present visit has been almost entirely a holiday one, it is pointed out by those who know him that during his stay on Long Island he has made many interesting acquaintances and, above all, he met the President and several Cabinet members. The contemplated tour of factories and farms would be similar to ones he made in industrial areas of Great Britain since the war, when he spent long periods going through workshops and talking with people employed in them.

TALKS WITH PEOPLE

On these trips in the manufacturing towns of England the Prince often remarked to his companions: "It is the people, not the plant, that I want to see." That, his acquaintances point out, is the dominant element in all his tours and this is held to account for his extraordinary personal popularity. The interest that he takes in the affairs, joys and sorrows, work and amusement of those with whom he comes in contact is

(Concluded on page 2)

100,000 CANADIAN CATTLE SHIPPED SINCE BAR LIFTED

Montreal, Sept. 18.—Figures just prepared here show that more than 100,000 head of live cattle have been shipped from Canada to Great Britain since the embargo was removed. About 40,000 have arrived so far this year and shipments will continue throughout the Winter.

CANADIAN LOAN OVERSUBSCRIBED IN NEW YORK TO-DAY

New York, Sept. 18—The portion of the Canadian Government's $200,000,000 new financing, amounting to $90,000,000, which was offered in the United States, was oversubscribed this morning. The Chase Securities Corporation, which headed the banking syndicate, announced shortly before noon that the books had been closed, the amount having been very heavily oversubscribed.

The new Canadian Government notes bear interest at four per cent.

PRAIRIES SENDING 1,000 HORSES TO UKRAINE BUYERS

Winnipeg, Sept. 18—One thousand western Canadian range horses have been purchased by representatives of the Soviet Government and will be shipped forthwith to the Ukraine from western points. Most of them were purchased in Alberta.

SAYS DAWES PLAN ONLY A BUBBLE; PREMIER NOLI

Addressing the League of Nations Assembly a few days ago, Bishop Fan Noli, a Harvard University graduate, who is Premier or Albania, described the Dawes German reparations plan now being worked out by the nations as "a tortuous diabolical, infernal combination of bubbles, which is bound to break like a bubble."

EXPEDITION SENT BY SOVIET TO WRANGEL ISLAND HOISTED FLAG OF RUSSIA THERE, SAYS MOSCOW

Moscow, Sept. 18.—The crew of the Russian ship Krasny Okiabr (Red October) hoisted the Soviet flag on Wrangel Island August 20, according to an announcement made by the Rosta News Agency. They found one American and eleven Eskimos on the island. The vessel will sail for home September 23.

The Red October, flying the Russian flag and with Russian infantry aboard, was dispatched to take the inhabitants prisoners, seize any shipping there and establish Russian ownership of the island in the name of the Soviet Government.

AGED METROPOLITAN OF CHURCH IN REPUBLIC OF GEORGIA PUT TO DEATH BY TROOPS OF SOVIET

Paris, Sept. 18.—The Georgian legation in Paris announced to-day that the Metropolitan of Georgia, Dr. Nazari, had been executed at Kutais by Russian Soviet troops. The churchman was sixty-eight years of age and ill.

According to an announcement by the legation on military features of the revolutionary movement in Georgia against the Soviet regime, armored trains, tanks and aeroplanes were continuing to arrive in Georgia from Russia. The Soviet troops are masters of the main railroad line from Batum to Baku and the cities and towns the line traverses. Georgian regiments are now taking active part in the insurrection. Insurgents and a majority of the intellectuals of Georgia are retiring into the mountains to continue the war, which is now assuming a guerilla character.

178 PLANES WILL BE SEEN IN RACES AT DAYTON, OHIO

Dayton, Ohio, Sept. 18.—One hundred and seventy-eight entries have been made for the international air races here October 2, 3 and 4. Fifty-three planes have been entered in the "On To Dayton" race, which will start Saturday and end October 1. V. E. Patterson of Venice, Cal., and Geo. W. Halderman of Lakeland, Fla., will come the greatest distance.

DUKE OF ALBA IS CROSSING CANADA

He and Other Members of Spanish Nobility Coming to Victoria

Fort William, Ont., Sept. 18.—The Duke of Alba and his royal party remained until 3 o'clock this morning in order to view the great grain elevators here, from which Spain receives its wheat supply. From their two private railway cars attached to C.P.R. train No. 3, they spent the forepart of the night studying the moonlit beauties of the northern shore of Lake Superior.

The royal visitors devoted a great portion of their first day's journey across Canada reading heavy volumes on the Dominion, particularly the vast stretch of territory over which they will pass between here and Victoria.

STUDY NATURAL RESOURCES

Both the Duke of Alba and his father-in-law, the Marquis of Viana, who are the two wealthiest men in Spain and who own an entire province of that country, expressed keen interest in the natural resources of Canada. The Duke's first inquiry was on the crop outlook this year. He explained that Spain depended entirely on Canada for its bread supply, and it was the first country to feel

(Concluded on page 2)

AUSTRALIAN LEADER SAYS STORIES OF ATROCITIES IN NEW GUINEA UNFOUNDED

Melbourne, Australia, Sept. 18—Hon. G. F. Pearce, Minister of Home Affairs and Territories, declared to-day that Mr. Schurr, editor of The Socialist Review, who recently published an article alleging atrocities had been committed in connection with the administration of New Guinea, over which Australia exercises a mandate, had evidently been seriously misinformed.

Schurr's letter to the London newspaper, said Mr. Pearce, was full of inaccuracies and partial truths. The Minister added that with the safeguards imposed by the native labor ordinance, forced labor was impossible. Complaints by Schurr, said Mr. Pearce, had been investigated and inquiry showed the natives of the plantations were well fed and contented and had not complained of ill treatment

ONE OF CHEKIANG ARMIES REVOLTS AND KIANGSU MEN BREAK LINE NEAR SHANGHAI

Commander of Defence Forces Flees From Hangchow to Shanghai; Volunteer Corps Mobilized in Foreign Settlement; Peking Government Announces it Intends to Suppress Chang Tso-Lin's Activities.

Shanghai, Sept. 18.—The Chekiang Third Army, assigned to guard that province against invasion while the First and Second Armies fought off the Kiangsu army attacking Shanghai has revolted, Chekiang headquarters admitted to-night.

As a result of the revolt, Lu Yung-Hsiang, Tuchum of Chekiang Province and commander-in-chief of the Shanghai defence forces, has fled from Hangchow, the provincial capital, it is admitted, and is expected in Shanghai to-night.

The announcement followed several hours of unconfirmed rumors that two divisions of the Chekiang Second Army conducting the offensive on the west side of Tai Lake had deserted, the result being a breaking of the Chekiang line near Ihing by Kiangsu forces and the evacuation of Hangchow. The rolling stock on the Shanghai-Hangchow Railway, it was rumored, was all moved toward Shanghai when the troops evacuated the city. How far the Kiangsu soldiers had advanced on the western front was not stated.

In the meantime Kiangsu troops have started a new offensive against Liuho, key position of the Yangtze estuary, thirty miles northwest of Shanghai.

The news that a new Liuho attack had been started, together with the consistent character of the unconfirmable rumors, has caused general alarm in the international settlement. The Shanghai Volunteers Corps, a foreign organization, has been ordered to mobilize at 10 o'clock to-night. In addition the municipal council to-night ordered the wholesale arrest of all suspected and dangerous characters in the settlement. The order was issued after refugees had begun entering the settlement in hundreds, as they did at the start of hostilities, seeking protection under the flags of the powers.

PEKING'S DECLARATION

Peking, Sept. 18.—The Chinese Central Government to-day officially announced its intention of suppressing Chang Tso-Lin, hostile Manchurian war lord, by force.

A presidential mandate defining the stand of the Central Government, issued to-night, several days after the concentration of the Government's troops at the Chihli-Manchurian border, announced to the world that Peking was prepared to answer with cold steel Chang's defiance of its authority. The mandate referred to Chang as "a disturber of the national peace whom the Government is obliged to suppress by force." To that end, the mandate said, the President of China had appointed Wu Pei-Fu, already chief military adviser to the Government, to be commander-in-chief of the forces of suppression.

WANG IS ORGANIZER

General Wang Chong Pin was named in the mandate to be vice-commander-in-chief in charge of preparatory measures and organization at the base. Wang has been Civil Governor of the province of Chihli since 1922, and in addition was Deputy Inspector-General of Chihli, Honan and Shangtung since November, 1923.

The mandate cited Chang's mobilization of his foreign drilled troops, and the movement of his armies westward along five different routes as constituting a "rebellious movement" by the Manchurian Government, "which for a long time has been plotting against the Central Government."

SEIZES OPPORTUNITY

Referring to the fighting to the southeast and around Shanghai between rival Tuchuns of Chekiang and Kiangsu provinces, the former ally of Chang and the latter of Wu, the mandate asserted that it was apparent Chang intended to avail himself of the opportunity provided by the civil warfare there to make further disturbances. The mandate directed that the commander-in-chief and his vice-commander to proceed at once

(Concluded on page 2)

BOMBS DROPPED IN CITY OF PEKING BY CHANG'S PLANES

Peking, Sept. 18.—Eight bombs were dropped into the border city of Shanhaikiwan to-day by one of Chang Tso-Lin's aeroplanes without serious damage being done, it was officially reported here.

SAYS FOREIGNERS SAFE IN CHINA

Col. Sherwood A. Cheney, Peking Military Attache, Tells of Chinese War

Arrived Here To-day From Orient on Ss. President Grant

Chang Tso-Lin can muster from sixety to eighty thousand troops in the Peking area and Wu Pei Fu can muster about the same number in the fight for control of the Peking Government, but no one can venture to predict the outcome of the Chinese struggle, Colonel Sherwood A. Cheney of the General Staff Military Attache of the American Legation stated this morning on his arrival in Victoria on the Admiral liner President Grant en route to Washington. Colonel Cheney has been in China for the last three years with his headquarters in Peking. Wu Psi Fu, however, the colonel added, has generally been successful in his field operations and defeated Chang Tso-Lin two and a half years ago. "Chang Tso-Lin, however, has more money and more resources at his disposal, I should imagine," the Colonel added, "and it is fair to assume that he would not have entered the battle without a feeling of confidence that he would triumph.

The Chinese troops on both sides are well equipped with modern war requirements and arms. They have machine guns and modern artillery and are well supplied with ammunition. Asked if casualties might be looked for in the same proportionate scale as in the Great War for the number of men engaged the Colonel remarked when the Chinese fought two and a half years ago there was a lot of ammunition burned up but the casualties were not numerous.

The conflict of arms did not start until the day after the passengers on the Ss. President Grant had boarded the boat at Shanghai, but the storm

(Concluded on page 2)

Labor Spokesmen Meet in London

London, Sept. 18.—Labor representatives of the Dominions at present in London conferred privately yesterday with British Labor leaders on matters of mutual interest. The Dominion representatives at the conference were Mr. England, Canada; Messrs. Crouch and Elliot, Australia; Mr. Critchlow, British Guinea; Mr. Keller, Rhodesia, and Messrs. Kyle and Adams, North Ireland.

The conference decided to request the Labor party executives to establish committees to deal specially with question of the Labor parties in Great Britain and the Dominions entering into the closest possible relations with the labor movement under the British flag.

It also was decided conferences between British labor and labor parties of the various Dominions should be held every two years, and the dates of such conferences should be fixed and adhered to.

The first conference, it was recommended, should be fixed for next August.

ANNUAL DEFENCE DAY URGED IN U.S.

American Legion Also Suggests Pershing be Restored to Active List

St. Paul, Minn., Sept. 18.—Passage of legislation necessary to restore General John J. Pershing to the active list, in order that his valuable counsel will be available to those responsible for the defence of the nation, is urged in a resolution adopted by the American Legion at its annual convention here.

A recommendation that the defence test day be made an annual event was contained in the military affairs committee's report, which was adopted by the convention. The legionaires were urged to continue their splendid co-operation to make the day successful.

Girls' School Boots

Brown or black. Regular value to $6.00. Special at, pair...$3.95

G. D. CHRISTIE, 1623 Douglas Street

15 lbs. for $1

Extra Lbs. 7c

Not only is this service a help in washing—it is a help in ironing as well. This is what we do—we take your entire family bundle. We wash everything in our modern way, with the purest of soaps and water. Next we remove all the excess moisture. Then we nicely iron your flat work—table cloths, sheets, pillow cases, napkins, etc. The other pieces we return damp, ready for you to hang up. All the washing done, and a big part of the ironing.

EVERYTHING WASHED, FLATWORK IRONED. OTHER CLOTHES RETURNED DAMP

Economy Steam Laundry

607 John Street Phone 3339

DAYLIGHT YOUR KITCHEN

WITH A B.C. ELECTRIC DAYLIGHT UNIT

Chase the gloom and shadows from your kitchen. Do your work in cheery comfort, without the annoyance of gloom and shadow. This Daylight Unit floods your kitchen with a clear restful light, enabling you to see clearly and easily in any part of the kitchen, and even right into the oven.

SPECIAL OFFER

Installed complete by qualified electricians in accordance with city and municipal requirements.

$8.00 CASH OR $8.50 ON TERMS.

Usual Price—$12.00.

B. C. ELECTRIC

Phone 123

ANNOUNCEMENTS

The Vogue School of Millinery now open for Fall season. Phone 2530Y. •••

+ + +

Ask your grocer for Hollybrook Creamery Butter; quality guaranteed. •••

+ + +

Butter—Insist on the best local fresh made Salt Spring Island creamery. •••

+ + +

Miss Kate McGregor of the B.C. Academy will reopen her studio Tuesday, September 2. Phone 2647. •••

+ + +

Miss Marian Heming will not reopen her studio until Wednesday, September 3. Monday and Tuesday pupils please note. •••

+ + +

Razor Blades Resharpened—F. D. Cox, 637 Fort Street. •••

+ + +

Of Interest to You—Buy Freestone Italian Prunes now. Season nearly over. If any arrivals later, price sure to be higher. Only a few days more and Freestone Preserving Peaches will be unprocurable. •••

PRINCE OF WALES VISITS WALL STREET

(Continued from page 1)

apparent. This is the case, it is pointed out, whether he visits workshops, farms or country houses. The making of friendships, extensive acquaintance with men in all parts of the world and personal knowledge of conditions in foreign countries are naturally important elements in the education of the future King of Great Britain and of the Dominions Beyond the Seas. It is considered his most important business to-day and one that will help him in the exercise of his great office more than any other type of education could do.

STUDIES HUMAN AFFAIRS

It is considered the part of the Prince of Wales to carry on the traditions of his father, George V., and his grandfather, the late Edward VII., and to become a successful constitutional King by reason of his education in practical human affairs, including sports, which play a great part in the national life of Britain, and to be acquainted with all sorts and conditions of men within the British Empire and outside it. In this way, equipped with first-hand knowledge of foreign countries, it is held he will be able to do much more when he ascends the throne to assist his Ministers, who will not all have the extensive experience that he will have enjoyed.

ACTS WITH VIGOR

As one of his acquaintances has put it:

"Whatever he does he does with intelligence and vigor, whether it be riding and dancing, as on this visit to Long Island, the main object of which was to encourage the British polo team in its efforts to win the cup, or whether it be attending public functions in his own country, presiding at meetings of charitable institutions, such as the King Edward Hospital Fund, or attending to affairs of London's largest hospitals, such as Guy's and St. Bartholomew's, with which he is closely connected."

With all these varied interests his life is a very full one and he has little time to give to reading. He is not a great reader, though he is interested in certain kinds of current literature, especially biographies of public men, whom he has come to know in the course of his travels. He is a good French scholar, reading and speaking that language fluently, but the study of books does not appeal to him so much as the study of men, whose views and opinions he can rapidly absorb and retain.

In this he much resembles his grandfather, the late Edward VII., whose judgment and tact, derived almost entirely from a constant and close study of human nature, made him one of the most useful and popular sovereigns who ever sat on the British throne. It is this love of frank and active humanity that has inspired in the Prince a real affection for the United States and its people. This trait recalls his grandfather's sincerity and simplicity of character, which endeared him to his own countrymen and similarly endears the Prince to all with whom he comes in contact.

ECZEMA you are not experimenting when you use Dr. Chase's Ointment for Eczema and Skin Irritations. It relieves at once and gradually heals the skin. Sample box Dr. Chase's Ointment free if you mention this paper and send 2c. stamp for postage. 60c. a box; all dealers or Edmanson, Bates & Co., Limited, Toronto. (Advt.)

WORK STARTS ON GRADING SAND PITS

Will Occupy Two Months at Spring Ridge in Putting Area Into Shape

Work on grading the Spring Ridge sand pits will begin to-morrow, City Engineer Preston stated to-day. Already some drainage work has been started. The work will occupy about two months.

The accumulation of rubbish on the site will have to be disposed of before much grading work can be done. The civic estimates provided a sum of $3,500, and the work to be undertaken immediately will probably cost about $3,000.

The William Stevenson Memorial Committee has promised to contribute a proportionate sum towards the improvement of the property for a children's playground, provided public assistance is forthcoming, and a meeting of the committee is set for to-morrow evening to discuss this question. It is probable that there will be an effort made by the committee to raise a sum of from $7,000 to $7,500 for playground development.

FOOTBALL GAMES IN UP-ISLAND LEAGUE

Nanaimo, Sept. 18.—Games in the Upper Island Football Association League will be played on September 21 as follows, it was announced to-day:

Davenports vs. Nanaimo City.
Northfield vs. Cumberland United.
Cumberland Celtics vs. Nanaimo Veterans.

The Nanaimo Veterans' selection for their game with the Cumberland Celtics in Cumberland is as follows:

Perry, goal; Murry and Smith, backs; Faulds, Rhinhart, Anderson, half-backs; Stone, Kenny, Wilson, McCormack, Watson, forwards.

MUST PAY BOTH ROAD AND POLL TAX FOR FRANCHISE

People who are paying both poll and road tax to the city will pay in about $22,000 this year into the city coffers, it is estimated. It is expected the poll tax will bring in $15,000, based on last year's earnings, and $7,000 will be received from the road tax. The former is a new imposition, dating back a year ago, and is one of the governmental efforts to enable the municipalities to raise revenue, but some municipalities have not yet used it.

This statement is made in view of the necessity of all these people, otherwise qualified as British subjects and twenty-one years of age, registering as householders next month with the city clerk's office, as well as all trade license holders.

PRINCE BAFFLES STYLISTS TRYING TO COPY SUITS

Specialists Depressed as They Find Him With Only Two Daytime Habits

Wales Said to Have Inclination to Come to Coast During Western Trip

New York, Sept. 18.—When the Prince of Wales appeared yesterday in the same grey suit that he has been wearing during most of his stay on Long Island, the last of the style men who have been attempting to study the royal habit and make notes on it took a train out of Syosset and said he would not return.

Putting aside evening clothes and his polo costume, the Prince of Wales has worn only two suits since he left England, one a gray plaid and the other a gray with fine stripe. This together with the fact that the Prince has never stayed long enough in one place to allow any part of his costume to be sketched by a style man, finally routed the entire fellowship of fashion experts who met the Prince on the ship and followed him to Long Island.

It was a source of profound depression to style specialists who met the Prince at Quarantine on his arrival to learn that he had only worn two suits in the daytime during the trip across the ocean. It caused something near to despair when the seven designers and copyists who followed the Prince to Syosset when they found the royal wardrobe apparently restricted to those same two suits.

Several stylists who lingered about Syosset were credited with "the photographic eye" which is supposed to enable them to register mentally any new ideas in the hang of a coat, the cut of a lapel or the spaciousness of a trouser's leg, but these men had no opportunities to exercise their genius on the Prince as he flashed by in fast cars, surrounded by Scotland Yard men, guards and troopers. Some of the cleverest fashion detectives in the country admitted that they were thwarted completely. They hung on until yesterday, however, in the hope of pirating a hint or two and then finally gave it up as useless.

BROWN SWEATER JARS CLOTHING EXPERTS

The bad luck of the style men, it was hinted, probably will change the fate of many thousand yards of wool and worsted in the United States. Within a few weeks after his last visit shop windows in clothing stores all over the East exhibited what were said to be conscientious and exact reproductions of the suits the Prince wore on his visit. In some sections of the country those styles still prevail. It has been estimated that the 1919 trip of the Prince influenced the cut of a million suits.

The legend that the Prince of Wales changes his suits from hour to hour, or from minute to minute, was thoroughly shattered by yesterday. The last of the style experts said the Prince had been of no use to him whatever, but that he had obtained a few clues by observing the attire of Inspector J. E. Clarkson of Scotland Yard, the smartest-dressed member of the Prince's party.

Clothing and haberdashery experts also received a setback when the Prince appeared again yesterday in a brown sweater. His earlier appearance in such a garment was accounted for conjecturally on the theory that some of the Prince's twenty-two tons of baggage had become mixed up, and that circumstances had compelled his use of this rough garment.

IN HIS POLO PRACTICE

The Prince in his polo practices before the final games yesterday changed ponies every chukker, but his ponies were always harnessed, after the fashion of India, with an unwound turban in place of a martingale. This bright scarlet, extending from the bit to the breast of the horse, made it easy to distinguish the Prince and his pony.

The Prince had a unique method resting up between chukkers. He would bend over, touch his toes with his knuckles and remain in that position for the full minute and a half between periods. Then he would leap into the saddle, apparently completely refreshed. Most of the few hundred persons at the field were deeply interested in the Prince's use of setting up exercises to counteract the fatigue of more strenuous exertion.

The crowd here, during practice, shouted for the Prince every time he did a neat piece of work. There was a big hand when he shot through the goal and another big one when he foiled his opponent, the so-called Red Team, by riding furiously and driving a ball to safety when it was only eighteen inches from his own goal and prettily set up for a stroke from an enemy mallet.

During some of the thickest scrimmages, admirers of the Prince thought his opponents were not only respecting his incognito but were administering a little extra roughing to the Prince by way of bending backward from the temptation to handle their royal antagonist with gloves.

PRINCE NEVER SPARED

No deference was shown to the Prince on the polo field. He showed again that he could ride.

"The Prince played the best game I have ever seen him play," said Major Edward Metcalfe, his equerry, after one of the contests.

He was asked if any of the Prince's opponents ever let down a little bit in order to ingratiate himself with royalty.

"Not a bit of it," he said. "If the Prince ever sensed anything of that kind he would ask for a substitute and leave the field."

CANADIAN TOUR PLANS INDEFINITE

The tale that the Prince made an escape from his own retinue last Thursday night and spent the evening at a club in New York was denied by the Prince and by the club. Denials were also issued by Captain Lascelles to the stories printed by the newspapers that the Prince was playing the stock market in New York.

He will leave Long Island for Canada next Sunday, to spend a while on his E-P ranch at High River, Alberta. Emphasis was laid upon the fact that his ideas about details of his vacation in Canada are just as indefinite as those about his stay here. It is possible that he will spend only three or four days on the ranch. There has been some talk of a visit to the magnificent Canadian Rocky Mountains.

On about October 12, the Prince will arrive at Ottawa, Canada, for a stay of two days at Rideau Hall, the official residence of Lord Byng, the Governor General of the Dominion. Some time during his stay in Canada the Prince will visit Toronto, Montreal and Quebec. The Prince has a leaning toward Vancouver also.

Some account of the string of ponies the royal visitor is using in his polo activities was made public to-day for the first time. The stable he brought with him consists of eight blooded animals of choicest stock.

Three of these, Tyneside Lassie, Kitty and Mermaid, are registered in the English stud book. A fourth, Jacinto, was purchased in California last Spring from Earl Hoppin. The others here are Joey, Polly, Lady Pap and Ashby.

Major Metcalfe, who is of his Royal Highness' entourage, made known that the average cost of Edward Albert's ponies is £450 (roughly, about $2,000), but that some of the animals cost him as much as £600.

URSINE MAIDEN CREATES CAUSE OF COMMOTION

Cannot Leave B.C., Game Board Says, so Architect is to Design New Home

When the little bear cub Ursus Kermodei runs around her pen at Beacon Hill Park, wise heads debate her future and sympathetic people are deluging her legal custodian about her treatment.

It may be embarrassing to have the charge of a child who is constantly running away, but her legal custodian, Curator F. Kermode of the Provincial Museum, has his problems when his charge cannot leave the home to which she has been assigned.

Although Miss Ursus came from a place where there is at least five times as much rain as she will have in this city, one person insists that the bear be covered in, while another indicates that she must have honey, although there are not known to be bees on Princess Royal Island, where she began so recently her career! Mr. Kermode has had every suggestion made for the care of the little maiden which wise or unwise thought could provide.

Meanwhile a deputation composed of M. B. Jackson, K.C., chairman of the Game Conservation Board, and Mr. Kermode waited on Mayor Hayward and Alderman Woodward, chairman of the parks committee, this morning and talked the whole matter over, having in mind the class of building to house the bear.

The chairman of the board indicates that the tempting offers from zoological gardens in various parts of the country must be resisted, as the bear will not be permitted to leave the Province. So Mr. Kermode is now endeavoring to help the authorities to design a satisfactory shelter, and as an upshot of the discussion, it was decided that an architect should be consulted, plans drawn up, and then the matter submitted again. Meanwhile it was stated the bear is not suffering from any reasonable lack of shelter.

ONE OF CHEKIANG ARMIES REVOLTS

(Continued from page 1)

to the Chihli-Manchurian front and suppress Chang's rebellion.

LIVES PROTECTED

"In areas where the Government troops pass and operate," the mandate read, "the lives and property of both foreigners and Chinese must be sufficiently protected."

Concerning the treatment to be accorded Chang's troops, the mandate said: "If men of the Fengtien (Mukden) forces repent and declare their allegiance to the Government, they will not be punished, so the trouble may more quickly be brought to an end and security restored."

Official information concerning the movement of Chang's troops available here to-night was that his main army had moved as far as Chinchow, 114 miles northeast of the Chihli-Manchuria border at Shanhaikwan, on the Peking-Mukden railway, but only about twenty-five miles from the border at its nearest point to this city.

RAILWAY LINE BROKEN

The destruction of the railway line at Wanchiotung, six miles north of Shanhaikwan, will prevent possible use of the railway for an invasion of Manchuria by Chihli troops. This was accompanied by an invasion of Chihli at Fuhsinhain, a small border village, and building of a pontoon bridge for the transportation of troops across the Taling River, dispatches stated.

An attack on Chihli troops at Chaoyang, on the Taling River, was made by two brigades (about 7,500 men) of the Mukden army. The clash at Chaoyang previously had been classed as unimportant.

DEFENCE COLLAPSES

The collapse of the Chekiang forces defending Shanghai against the Kiangsu armies to-night was believed imminent.

Lu Yung-Hsiang, commander of the Chekiang armies, has been forced to flee from the Provincial capital, Hangchow, by the revolt of his home defence force. It is reported he stated his willingness to retire as Tuchun of Chekiang.

GUARDS PLACED

No danger to the foreign settlement is expected to-night, but in anticipation of the breaking down of the Chekiang defence of the city, with a resultant influx of refugees, every foreign defence unit has been mobilized, while especially heavy guards have been placed at all approaches.

Psk Loh, secretary to Ho Feng-Ling, Military Governor of Shanghai and appointee of General Lu, finally admitted, after rumors consistently unfavorable to the Chekiang cause had been given credence, that through treachery and bribery a revolt had been brought about in the Third Army, practically amounting to a declaration of independence.

LAKE HILL OPENS COMMUNITY CENTRE

Will be Valuable Asset to District on North Quadra Street

The opening of the new Lake Hill Community Hall on North Quadra Street, took place on Monday evening in the presence of an audience which filled the large hall and annex to the doors, many city people being present.

The hall was beautifully decorated for the occasion, all windows being garlanded with flowers, and the stage banked with dahlias and gladioli supplied by T. W. Palmer.

Reeve Robert Macnicol of Saanich occupied the chair.

An excellent concert was provided by city talent. During an intermission in the concert, Hon. T. G. Coventry, M.P.P., in a short address, pronounced the new hall open. This ceremony was followed by the remaining half of the concert programme.

Those who so very generously gave of their talent to make the concert such a success, were the Misses Bagshawe and Kathleen Davies, whose renditions of several songs charmed all; Miss Jeanette Miller in clever recitations; Messrs. Conyers and Jaques in solos and duets, which brought tumultuous applause; George Menelaws, who brought down the house with his comic songs in costume, and Mr. Will Farmer with lightning sketch and songs which obtained much well-merited applause.

The accompanists of the evening who performed their arduous duties so well, were Mrs. Conyers and L. King.

At the conclusion o fthe concert, Reeve Macnicol called for a hearty vote of thanks to the artists who had so kindly given of their time and talent to make the concert such a success. This was instantly accorded, and in no half-hearted manner.

Following the concert supper was served, dancing following till 1 a.m., the music being supplied by that splendid organization, Pitts' orchestra.

CHINESE ARRIVE FOR AMERICAN COLLEGES

Eleven Girl Students in Party of Sixty Arriving on Ss. President Grant

Sixty Chinese students bound for colleges in the United States were passengers aboard the Ss. Grant, which arrived in Victoria to-day from the Orient en route to Seattle. They came from all parts of China, but mostly from Shanghai, and plan to spend from three to six years in the United States assimilating western ideas and education. There were eleven Chinese girls in the party highly excited and interested as they reached port at the prospect of soon learning the manners and ways of their white sisters. It is indicative of the changing temperament of the Oriental that most of the girl students looked forward most to studying English music.

SYLLABUS OUT FOR EVENING CLASSES

Will be Opened Next Month on Lines Similar to Last Winter

The syllabus of the evening classes to be conducted under the auspices of the Victoria School Board was issued to-day through the city school board office, and at the various institutions where it is usually distributed.

The list is very similar to that of twelve months ago, few additional classes having been added. The subjects are grouped under commercial, technical, engineering, building trades, art, domestic science, and languages. Music also will be taught, and there will be a course in matriculation subjects.

W. H. Binns, supervisor of technical education, will again have charge of the classes, which will be conducted at the High School and at the Central technical school, Yates Street.

It has been the constant endeavor to develop the technical side, but certain classes are not in general favor, so that the syllabus is planned to give the maximum of result to the majority of students.

Two languages will be taught, French and Spanish, the former in both elementary and advanced courses.

The classes will commence on Thursday, October 2, and will continue until March 31 next.

AMERICAN LEGION FIGHTS DISLOYALTY

Work of Foreign Propagandists and Misguided Pacifists is Scored

St. Paul, Minn., Sept. 18.—Demand for an early trial of Colonel C. R. Forbes, under indictment for alleged irregularities in connection with his administration as director of the United States Veterans' Bureau is contained in a resolution adopted by the American Legion at its convention here to-day.

To offset the inroads of "insidious and unamerican" propaganda, the Legion determined to carry on "as effective a programme as possible for combating disloyal influences."

"Certain foreign propagandists and misguided pacifists were charged with spreading the unamerican ideas more strongly and in a more determined way than ever to break down the ideas and ideals of our citizenship."

EFFORT TO BE MADE TO SECURE RIGHT-OF-WAY

Residents of West Side of Saanich Peninsula Anxious For Reservation

That there is a possibility that the right-of-way of the interurban line may be used for road purposes after it is abandoned by the B.C. Electric Railway at the end of next month is suggested in conversations in that section of the peninsula.

It is probable that the company will be approached to make some terms by which its rights for a power line easement would be undisturbed. In that case it is believed the cost to the public would be limited, because the company would be only too pleased to see a highway along which its maintenance service could be maintained expeditiously.

The grade from the point where the electric railway leaves the public highway at Tillicum Station to Brentwood is a two and a half per cent grade, ideal for highway purposes. The line intersects every public road of importance running east and west, and therefore its value to link up existing communication would be immense. Beyond Brentwood the chief power service is that running through Saanichton to the east side of the peninsula to carry power to James Island, and this the company would naturally require to protect.

The subject is one of considerable importance to the neighborhood, and will probably be one of the suggestions arising out of the series of meetings now in progress in the settlements touched by the B.C. Electric interurban, whose residents are seeking to find a remedy for its communication problems.

SAYS FOREIGNERS SAFE IN CHINA

(Continued from page 1)

was brewing and the troops were assembling.

NO FEAR FOR NATIONALS

Colonel Sherwood entertained no fears for the foreign nationals in China. There are outlying points where there are a few people that may get mixed up in the tide of battle but there is no disposition on the part of the Chinese troops to seek trouble with foreigners or interfere with them in any way.

"Shanghai can take care of itself in the event of any improbable trouble in that direction," added Col. Cheney. The troops are fighting outside the city, but it is not likely the trouble will spread to the city. There is a local defence corp of about 1,500 strong to be called into use in the event of an emergency. It is made up of British, Americans, Italians and Japanese all organized under one commander by the Shanghai municipal council. It is designed to protect foreign possessions and is equipped with rifles, ammunition and field artillery.

LANDING PARTIES

Warships of other nations are in the port ready to protect the nationals in case of disturbance and the defence corps deferred to has been augumented by landing parties from British, Italian, United States and French boats in the harbor. The number of men landed was estimated by other passengers at 15,000. "There is no fear of fighting between the Chinese troops being carried into the city anyway" Colonel Cheney remarked.

As far as Peking is concerned under such conditions as have arisen it is usual to close the gates of the city which is protected by high walls. Colonel Cheney, who had little information on what had taken place in the battle which had opened up the day after he left China, was eagerly scanning newspapers for further news. The only danger to be apprehended in Peking, he thought, would be from defeated troops entering the city, but the local authorities had sufficient organizations to handle such a problem. The Chinese have no animosity to the foreigners at present, and are most concerned in their own affairs.

DELEGATION FROM MASSACHUSETTS HERE

Eighty Delegates From State Chamber of Commerce Pay Visit to Victoria

Between seventy and eighty leading business men of Massachusetts with their wives paid a flying visit to Victoria yesterday on a tour of coast cities organized by the Massachusetts State Chamber of Commerce, and in the hour and a half at their disposal were taken in tallyhoes around the city. The party, which was representative of the state of Massachusetts and included three millionaires in the party numbered only one who had been this far west before. The party came to Victoria from Vancouver and before starting back East they will visit Seattle, Spokane, Portland, and several California cities includes San Francisco, Los Angeles and San Diego. Many other of the most important cities of the American continent will be visited before the party returns.

They were cordially received on their arrival here yesterday afternoon. B. C. Nicholas, vice-president of the Chamber of Commerce; M. P. Blair, chairman of the Industrial Group; Frank Waring, George I. Warren, secretary of the Chamber; H. N. Fynn and Harold Palmer acted as a reception committee. Five members of the Hospitality Committee of the Seattle Chamber of Commerce, led by Miss Daisy Hassett, also came over to welcome the visitors and to escort them to Seattle.

The drive through the city brought many expressions of praise from the visitors and commendation of the Victoria and Island Publicity Bureau literature which was freely distributed among the party.

AUTOMOBILE SALE LEADS TO TRIAL BY HIGHER COURT

Six Accused Committed by Magistrate Jay After Preliminary Hearing

The Atkinson Motor Company Limited, Major W. L. S. Cockburn, C. W. Lovell, A. P. Rayment, S. H. McKay, and J. C. Platt were committed for trial before higher court by Magistrate Jay in City police court this morning, arising out of charges in connection with the disposal of a Durant car and a Star car by ticket sale recently in this city.

The accused were represented by James A. Aikman on remanded proceedings, the committal being postponed until to-day to give the accused opportunity to arrange bail without inconvenience. Bail was set at $1,000 in each case. The company with Messrs. McKay, Rayment and Platt are charged under the lottery section of the code. Major Cockburn and Mr. Lovell are charged with selling tickets in the same affair.

JUDGE McKEOWN SUCCEEDS CARVELL

Chief Justice of New Brunswick Supreme Court Heads Railway Board

Was Commissioner Who Investigated Claims of Home Bank Depositors

Ottawa, Sept. 18.—Chief Justice H. A. McKeown of the Supreme Court of New Brunswick has been appointed chairman of the Board of Railway Commissioners for Canada. He succeeds the late Hon. Frank B. Carvell.

The new Chief Commissioner was born in St. Stephen, N.B., in 1863, and became a judge of the Supreme Court in his province in 1899, and Chief Justice seven years later. He was elected to the New Brunswick Legislature in the Liberal interests in 1890, and became a member of the Government in 1899. From 1903 to 1907 he was Solicitor-General of New Brunswick, and for two years was Attorney-General.

HOME BANK INQUIRY

As a special commissioner appointed by the Federal Government he investigated the claims for an indemnity made by the depositors of the Home Bank, his report being presented at the last session of Parliament.

AFRAID WAR WOULD HOLD UP TRAVELERS

Passengers on President Grant Found Chinese Friendly

Armies of American buyers are leaving New York by every boats for Shanghai to purchase furs and skins and the demand for furs for sale in the United States is greater than it has been at any other time, stated I. Werskovitz, fur dealer of Shanghai, who was a passenger on the President Grant which docked at Victoria to-day en route to Seattle. War in China has had no appreciable effect on the business said Mr. Werskovitz, and the buyers are still flocking out to make their purchases.

Troops were sleeping on the railroad stations and assembling for the battle when passengers traveled from outside points to Shanghai, and there was some anxiety as to whether an outbreak of hostilities would delay their landing. The troops, however, did not disturb travelers, and traffic was moving as usual up to the time the steamer pulled out of Shanghai. Foreigners were allowed to pass without interference, or any show of unusual interest.

There were many battleships in the harbor when the President Grant pulled out, and the passengers saw marines of different nationalities landed to protect their countrymen in case of trouble. Mr. Werskovitz placed the number landed at around 15,000.

SHIPPING BUSINESS MOVING TO KOBE

Has Developed Considerably as Result of Earthquake

Kobe has expanded and developed to an extent that can hardly be realized as a result of the changes brought about in industrial conditions in Japan through the earthquake, Louis S. Josephson, buyer for La Perfection Pearl Company, New York, stated this morning on his return from the Orient on his semi-annual buying trip. Kobe is now a flourishing city with all the shipping business it can handle. Untouched by the earthquake, it became the centre of industry in the unsettled months that followed and is now holding much of that business. The merchants and capitalists in Kobe are meeting the situation and are building and expanding their businesses to take advantage of the situation and to hold the trade that the disaster has sent in their direction.

DUKE OF ALBA IS CROSSING CANADA

(Continued from page 1)

the effect of the Canadian crop each year.

The Duchess of Alba, a pretty young woman, expressed great delight with the vastness and primal beauty of the country over which they have travelled between Toronto and Fort William.

The Duke and his party will have only an hour in Winnipeg this afternoon before proceeding to Banff.

Rough Pimply Skin Cleared By Cuticura

You may rely on Cuticura Soap and Ointment to care for your skin, scalp, hair and hands. Nothing better to clear the skin of pimples, blotches, redness or roughness, the scalp of dandruff and the hands of chapping.

Sample Each Free by Mail. Address Canadian Depot: "Outicura, P. O. Box 2616, Montreal." Price, Soap 25c. Ointment 25 and 50c. Talcum 25c. Try our new Shaving Stick.

CURATOR FOUND NO CAPITAL IN BANK

(Continued from page 1)

Toronto, Sept. 18.—The prosecution to-day closed its case against Ocean G. Smith, former chief accountant of the Home Bank, on trial on charges laid under the Bank Act.

G. N. Shaver, counsel for the defendant, immediately moved for dismissal of the charges against Smith on the ground that the prosecution had failed to make out a case, but on the suggestion of Judge Coatsworth, evidence for the defence was proceeded with, the judge reserving his decision as to counsel's right to argue at a later stage that the charges should be dismissed. It is not considered probable the trial will be closed this week.

Ocean G. Smith went into the witness stand to testify on his own behalf just before the noon adjournment of the court.

Can you pick up pins with gloves on?

It's just as hard to dig tartar and germs out of crevices between your teeth with the wrong kind of brush. Look at this picture! It shows a Pro-phy-lac-tic Tooth Brush at work. The saw-tooth pointed bristle tufts dig into crevices between your teeth like a dog digging for a rabbit. Teeth haven't a chance to stand alone against the ravages of germs and decay—but germs have not a chance to stand against the Pro-phy-lac-tic Tooth Brush, rightly used. See that your tooth brush is a Pro-phy-lac-tic.

Sold everywhere in Canada and all over the world. Prices are—Pro-phy-lac-tic De Luxe, 75c; Pro-phy-lac-tic Adult 65c; Small Size, 50c; Pro-phy-lac-tic Baby, 35c; Dental Plate brush, 65c. Each is made in three different textures of bristles—hard, medium, and soft. Send for "Tooth Truths," our interesting booklet on tooth trouble and how to prevent it. Florence Manufacturing Co., Limited, 275 Craig Street West, Montreal, Canada.

"A Clean Tooth Never Decays"

Pro-phy-lac-tic Tooth Brush

Always Sold in a Yellow Box

Kindred spirits, young and hearty—
"That Kruschen feeling"
leads the party.

That "Kruschen" Feeling

Even Jumbo sometimes feels like jumping for joy!

It's a glorious thing, this bubbling over with youthful vigour and light-hearted jollity. But even childhood's cast-iron optimism is not entirely proof against ill-health.

In England (where Kruschen Salts are made) children enjoy rides on elephants at the Zoo.

When friskiness gives place to fractiousness in your kiddies, you should recognize at once the danger signals. Sulky, listless, moping children are generally sick children. Often it's nothing serious, of course. Something may have upset the little insides, or possibly they are constipated. Whatever the cause of the trouble may be, until it is removed they can't regain their usual spirits.

The surest, simplest way to remedy all the small ills that bother the small ones is to stir a tiny dose of Kruschen Salts into their breakfast cup of milk, tea or cocoa, or bowl of porridge. The littlest pinch is enough — about "half a dimeful." Though they never know they're taking it, it gently, but thoroughly frees the little bodies of all the clogging waste matter that has been sapping their energy. The youngsters wake up next morning their bright cheery little selves again, brimful of "that Kruschen feeling," happy as the day is long.

Don't wait for the spectre of illness to invade the nursery. Every druggist sells Kruschen at 75c a bottle. Let your children have their own bottle to themselves, and be prepared for anything. But buy it now.

Tasteless
in tea, cocoa, milk or porridge. Give each child "just a pinch"—and stir it well in.

Kruschen Salts

Good Health for Half a Cent a Day

An occasional dose of Kruschen Salts is prescribed by doctors for children who are constipated, liverish, or out of sorts. Next time you pass a drug store, go in and get a 75c bottle — 320 children's doses — nearly a year's supply.

SOLE IMPORTING AGENTS: CHARLES GYDE & SON, MONTREAL

VANCOUVER ISLAND NEWS

NEW CHURCH PAPER IN ONTARIO URGED

Toronto, Sept. 18.—The Catholic press has not kept pace with the new needs and responsibilities of the Catholic people, Rev. Father M. Stine of Toronto told the Catholic Truth Conference yesterday.

"Quite a few Catholics have acquired wealth in our day and still others have arisen to easy circumstances, but comparatively few have taken any active part in public affairs and, least of all, in the advancement of the press," he declared.

"We have schools, convents, colleges, seminaries and hospitals fitted with modern equipment, while we allow the press to struggle on in the whitening harvest fields with tools as obsolete as Ruth's sickle or the pioneer's grain cradle."

He believed Ontario should have one Catholic paper that should be Catholic rather than diocesan, provincial or national.

GERMAN UNEMPLOYED

Berlin, Sept. 18.—The unemployed in Germany, including the occupied territory, now total 1,000,000, of whom 540,000 are drawing doles, according to the latest statistics compiled by the Minister of Labor.

FINE DISPLAY AT METCHOSIN FAIR

Joint Exhibit For District Held at Colwood

Lt.-Governor Nichol Shows Customary Generosity

Special to The Times

Colwood, Sept. 18.—His Honor Lieutenant-Governor Nichol opened the Metchosin Fair yesterday afternoon here, before a good crowd of visitors. He congratulated the district on the splendid showing, and to further encourage the growers of the district promised a handsome prize at the next annual Fall Fair for the progress shown in dry farming by the exhibitors. To encourage goat breeding His Honor promised a prize to be competed for next year by the goat breeders of the district. These prizes will take the form of a cup or shield, the goat cup to be won three times to become the permanent possession of the holder. His Honor also made a handsome donation to the Metchosin Farmers' Institute to assist them in meeting the expenses of the fair.

DR. WARNOCK

Dr. D. Warnock, Deputy Minister of Agriculture, gave a short address in which he praised the district on fine exhibits, expressing surprise that with such a dry season the farmers had produced such excellent product.

C. E. Whitney Griffiths, president of the farmers' institute and managing director of the fair, introduced the guests of honor with a few suitable remarks.

H. G. Pierce, first vice-president of the institute and exhibition manager, moved a vote of thanks to His Honor and Dr. Warnock, which was ably seconded by J. Stuart Yates and carried with prolonged applause.

Luncheon had been prepared for the guests and committees by Mesdames Parker, Peatt and Goodall, who also attended to all catering. The grounds presented a lively scene during the afternoon, and the children's sports and the various side shows arranged by the sports committees proved particularly attractive.

NOTABLE FEATURES

There were about thirty goats exhibited in the goat section, which drew a large crowd, as did also the poultry division, which contained some particularly fine birds.

Among the visitors who had responded to the invitation of the institute to visit the fair were Mrs. MacLachlan, secretary of the Women's Institutes, Mrs. Chambers, of the Victoria Women's Institute, and A. Kohout, secretary of the Sooke Farmers' Institute.

The management and committees are well satisfied with the result of their efforts, as the fair was undoubtedly a great success in every way.

A Dominion Government Experimental Farm exhibit caused much interest. The exhibit was particularly attractive in design, and occupied the length of the room on one side. The women's section had been prettily decorated, as had also been the stage platform, by the Luxton and Happy Valley Women's Institute. A special exhibit of Angora wool by Mrs. McVicker of Rimrock Ranch, Metchosin, was also particularly interesting. Many childen took part in the essay competition on "How to Feed and Care for a Goat if I Had One." The winner was Miss Winnifred Allen, of Rocky Point, and her prize a well-bred Saanen yearling. The second prize went to Miss Peggy Seward, of Sooke. The prize will not be ready for delivery until Christmas, unless Peggy will guarantee to feed the kid goats' milk, in which case she can take the prize away immediately. The third prize, a silver spoon, was won by Miss Gladys Woodruffe, of Goldstream.

Following is the list of awards made:

FRUIT

Apples, Duches of Oldenburg—Lady Emily Walker.

Apples, Gravenstein—1 and 2, Mrs. Gosse.

Apples, Wealthy—1, A. Hankin; 2, R. S. Oliver.

Apples, Lemon Pippin—1, Herbert Parker; 2, J. H. Smart.

Apples, King of Tompkins—1, G. A. Turner; 2, Whitney-Griffiths Bros.; h.c., Field Bros.

Apples, Baldwin—1, Mrs. Gosse; 2, J. H. Smart.

Apples, Winter Banana—R. I. Van der Byl.

Apples, Mackintosh Red—Whitney-Griffiths Bros.

Apples, Delicious—G. A. Turner.

Apples, Golden Russet—Mrs. Gosse.

Crab, Transcendant—1, J. Saltmarsh; 2, Fergus Reid.

Nectarines—R. F. Matthews.

Pears, Bartlett — 1, Lady Emily Walker; 2, Fergus Reid.

Pears, any named variety—1, G. F. Weir; 2, J. H. Smart.

Pears, any other variety, named—1, Whitney-Griffiths Bros.; 2, R. I. Van der Byl.

Prunes, any other variety, named—1, R. I. Van der Byl; 2, Mrs. Gosse.

Blackberries—1, R. F. Matthews; 2, H. J. Pendray.

VEGETABLES

Turnips, table—1, Geo. Ball; 2, Herbert Parker.

Turnips, field—1, Thomas Parker; 2, Lady Emily Walker.

Cabbage—1, Fergus Reid; 2, D. B. La Bullen, Langford.

Onions—1, H. Chambers; 2, R. Le Matthews.

Beet—Herbert Parker.

Vegetable marrow—1, W. Longmire; 2, Mrs. Gosse.

Tomatoes, ripe—1, Geo. Ball; 2, Miss H. C. N. Scott.

Tomatoes, pickling—1, J. Saltmarsh; 2, R. F. Matthews.

Artichoke, Jerusalem—1, Whitney-Griffiths Bros.; 2, A. Cann.

Beans—1, D. B. La Bullen; 2, H. Chambers.

Carrots, table (red)—1, H. Chambers and R. F. Matthews; 2, H. Parker and Lady Emily Walker.

Carrots, field (white)—1, Fergus Reid; 2, A. Cann.

Mangels—1, G. W. Ilott; 2, Field Bros.

Kale, thousand headed—1, E. P. Ashe; 2, Lady Emily Walker.

Corn, table, Golden Bantam—1, Mrs. J. S. Yates; 2, H. J. Pendray.

Corn, table, any other variety—Fergus Reid.

Guerkin, best dish of 12—1 and 2, Mrs. N. Stockand.

Cucumbers, any other variety—1, Mrs. J. S. Yates; 2, E. P. Ashe.

Citron—1, H. Weber; 2, Jas. Lowe.

Musk melon, 1, any variety—G. A. Turner.

Potatoes, Early St. George, A. E. Wale.

Potatoes, any other variety, early, named—1, A. E. Wales; 2, J. Saltmarsh.

Potatoes, Sir Walter Raleigh—1, Geo. Ball; 2, Arthur Parker.

Potatoes, Up-to-Date—1, Geo. Ball; 2, J. Saltmarsh.

Potatoes, any other variety, named—1, A. E. Wade; 2, Tom Parker.

Grown From Certified Seed (Special Class)

Potatoes, Early St. George, best 15 lbs—A. E. Wale.

Potatoes—Sir Walter Raleigh, best 15 lbs—1, Geo. Ball; 2, J. Saltmarsh.

Potatoes, any other variety, best 15 lbs.—1, Whitney-Griffiths Bros.; 2, A. E. Wale.

Potatoes, best collection of 3 varieties, 3 plates of 6 each—A. E. Wale.

Rhubarb—1, R. F. Matthews; 2, H. J. Pendray.

FIELD CROPS

Mixed grain—1 and 2, J. Saltmarsh.

Wheat, Fall, best bushel, any variety—2, J. Saltmarsh.

Oats, best bushel, any variety—1, Fergus Reid; 2, J. Saltmarsh.

Peas, best bushel, any variety—1, Whitney-Griffiths Bros.; 2, R. I. Van der Byl.

CUT FLOWERS

Lady's corsage spray—1, Lady Emily Walker; 2, G. W. Ilott.

Gentleman's buttonhole—2, Lady Emily Walker.

Roses, two varieties, named—J. H. Smart.

Sweet peas, 10 stems, any variety—1 and 2, H. J. Pendray.

Dahlias, cactus—1 and 2, Whitney-Griffiths Bros.

GOATS

Best doe, born 1924—1 and 2, Mrs. Peacock.

Best doe, born 1923—1, H. Weber; 2, Jackie Brown.

Best doe, born before 1923—1, Miss J. Wilson; 2, Mrs. Peacock.

Best pint goat's milk—1, W. H. Bosworth; 2, Miss J. B. Wilson.

Best half-pound goat's butter—1, H. Weber; 2, Miss J. B. Wilson.

Best herd, 3 or more goats, 3 generations, showing the improvement by breeding to pure bred sire—1, W. H. Bosworth; 2, H. Weber.

Best essay, competition for children: "How I would feed and care for a goat if I had one"—1, Winifred Allen, Rocky Point; 2, Peggy Seward, Sooke; 3, Gladys Woodruff, Goldstream.

POULTRY

Barred Rock, cockerel—D. B. F. Bullen.

Barred Rock, pullet—1 and 2, W. F. A. Hudson.

Barred Rock, hen—1, D. B. F. Bullen.

White Leghorn, single or rose comb, cockerel—1, Allandale Poultry Farm; 2, T. Barclay.

White Leghorn, single or rose comb, cock—J. E. Macdonald.

White Leghorn, single or rose comb, pullet—1, Allandale Poultry Farm; 2, T. Barclay.

White Leghorn, single or rose comb, hen—1, W. H. Bosworth; 2, J. E. Macdonald.

White Wyandotte, cockerel—2, J. E. Macdonald.

White Wyandotte, cock—1 and 2, J. E. Macdonald.

White Wyandotte, pullet — H. Chambers.

White Wyandotte, hen—J. E. Macdonald.

Rhode Island Red, cockerel—Peggy Seward.

Rhode Island Red, pullet—1, Peggy Seward.

Rhode Island Red, hen—H. G. N. Scott.

Any other variety, cockerel—1, D. B. F. Bullen; 2, J. E. Macdonald.

Any other variety, cock—J. E. Macdonald.

Any other variety, pullet—1 and 2, J. E. Macdonald.

Any other variety, hen—J. E. Macdonald.

MISCELLANEOUS

Hens' eggs, white—1, T. Barclay; 2, R. F. Matthews.

Hens' eggs, brown—1, H. A. Chambers; 2, G. W. Ilott.

Milk, one quart—2, D. B. F. Bullen.

Cream, one quart—1, J. Saltmarsh; 2, Lady Emily Walker.

Best pound butter—1, Mrs. M. Brown; 2, Capt. J. F. Gosse.

DOMESTIC SCIENCE

Best loaf of white bread—1, Mrs. Herbert Parker; 2, Mrs. J. Saltmarsh.

Best currant or raisin loaf—1, Mrs. L. L. Field; 2, Mrs. G. Bolton.

Dinner or plain rolls—2, E. P. Ashe.

Shortbread—1, Mrs. M. Brown; 2, Mrs. R. Oliver.

Cake, layer—2, Mrs. J. Lowe.

Cake, sponge, 2, Lady Emily Walker.

Best lemon pie—1, Mrs. R. A. Barr; 2, Mrs. George Ball.

Marmalade, orange—1, Mrs. E. E. Richards; 2, Mrs. G. Bolton.

Pickles, three kinds—1, Mrs. R. A. Barr; 2, Mrs. N. Stockand.

James, three kinds—1, Mrs. J. H. Smart; 2, Mrs. Herbert Parker.

WOMEN'S WORK

Embroidered or crochet trimmed tray or tea cloth—1, Mrs. J. E. Macdonald; 2, Miss M. Dyer.

Table centre, any kind—1, Mrs. J. E. Macdonald; 2, Mrs. E. Sheilds.

Sofa cushion, any kind—1, Mrs. M. Baxter; 2, Mrs. A. B. Taylor.

Any article, embroidered—1, Miss G. Baxter; 2, Mrs. M. G. Macleod.

Any article, hand made—1, Mrs. M. G. Macleod; 2, Mrs. J. Goodall.

Knitting, any article—1, Mrs. R. A. Barr; 2, Mrs. F. Caffery.

Best article made out of flour sacks—1, Mrs. M. Baxter.

Best crocheted article—1, Mrs. N. Stockand; 2, Miss Weber.

Best sample of darning on linen—1, Miss V. M. Dyer; 2, Lady Emily Walker.

Best sample of darning on wool—1, Lady Emily Walker; 2, Mrs. N. Stockand.

CHILDREN'S SECTION

Best dressed doll, girls under ten years—1, Phyllis Ball; 2, May Parker.

Best dressed doll by girl over ten, under sixteen—1, Olive Ball; 2, Edith Allen.

Best hand-made article, boys over ten, under sixteen—1, Douglas Ball.

FINE ART

Best oil painting by exhibitor—1, Mrs. M. E. Ellison; 2, Mr. J. Goodall.

Best water color by exhibitor—1, Mrs. Hester Wilkinson; 2, Mrs. M. E. Ellison.

Best portrait taken by amateur—1, Mr. C. E. Whitney-Griffiths; 2, Lady Emily Walker.

Best photographic landscape, by amateur—1, Lady Emily Walker.

Best seascape taken by amateur—1, Lady Emily Walker.

Best six local views taken by amateur—1, Mrs. H. M. Peacock; 2, Mrs. J. E. Macdonald.

MISCELLANEOUS

Best box apples, any named variety, packed—1 and 2, Whitney-Griffiths Bros.

Best collection bottled fruit—1, Mrs. N. Stockand.

Best butter, three one-half pound prints—1, Mrs. H. A. Baxter; 2, Mrs. E. P. Ashe.

Best collection cut flower, annuals, twelve varieties—1, G. C. Ridley.

Best collection cut flowers, perennials, twelve varieties—1, G. C. Ridley.

Best essay, giving constructive ideas on "What the Farmers' Institute can accomplish"—1, Mr. W. H. Bosworth; highly commended, Lady Emily Walker.

(Special cash prize for members of the Farmers' Institute only) best ten-pound table potatoes, early variety—1, A. E. Wale.

Best ten-pound table potatoes, late variety—1, George Ball; 2, Whitney-Griffiths Bros.

Best collection, four varieties, garden seeds (peas and beans, one pint each, to be two of the varieties; quantity otherwise to be two ounces)—1, J. W. Ilott; 2, Whitney-Griffiths Bros.

PASSES RESOLUTION ASKING FOR NURSE FOR ABORIGINES

Special to The Times

Sidney, September 18.—The regular monthly meeting of St. Andrew's and Holy Trinity Branch of the W.A. was held at the rectory on Wednesday afternoon. There was a good attendance. The president, Mrs. Gwynne, was in the chair and opened the meeting with prayer. The secretary, Mrs. Philip, read the minutes. The treasurer, Mrs. Salmon, read the financial report, which was passed. Mrs. Gilman volunteered to start and organize a junior branch of the W.A.

Mrs. Raymond Layard then spoke on the conditions of the Indians in Saanich, telling the members of the recent interview Mrs. Belson, Mrs. Philip with herself had with W. E. Ditchburn, the Indian commissioner. After discussion it was decided to send the following resolution to the Department of Indian Affairs officials at Ottawa.

"Whereas, the Indians of the Saanich Peninsula, Vancouver Island, are suffering from tuberculosis and other diseases with no nurse available, be it resolved that the St. Andrew's and Holy Trinity Branch of the W.A. (North Saanich) do petition the Federal Government to provide a nurse for the Saanich district, who would minister solely to the Indians of the Saanich district, working in co-operation with the medical health officer of the district for the Indians.

Mrs. Hughes then served tea, and the meeting adjourned to meet in October at the home of Mrs. Coppithorne, Deep Bay.

FIRE DAMAGES LANDING WHARF

Conflagration at Cowichan Lake; Work on Plans For New School

Special to The Times

Cowichan Lake, Sept. 18.—Some excitement was caused Monday night when a fire broke out at the Hemmingsen's loading wharf. The fire had already reached alarming proportions, and a considerable amount of damage had been done before it was under control. Fortunately it was possible to get up steam in the donkey engine, and with the aid of the forestry department's equipment and the strenuous efforts of the loading crew and other willing helpers the blaze was eventually extinguished. The damage was mainly confined to the wharf itself, a considerable extent of piling and trestle work being destroyed. A trainload of logs was in danger for some time, until removed from the danger zone by the V. L. & M. Co.'s locomotive. Preparations for repairs are already under way, and loading operations will be resumed as soon as these are completed. The Genoa Logging Co.'s logs were being loaded at this wharf.

The weather is still extermely dry, and fires are burning in many parts of the district.

The opening of the hunting season has brought success to many local sportsmen. A number of deer have been brought in, and few homes have been without venison on the table during the past few days. Blue grouse are also reported plentiful, although these birds seem to make themselves scarce very soon after the opening of the season.

The building of the new school will probably be started as soon as negotiations to borrow the necessary funds are completed. The government supervising architect will undertake to supervise the building under instruction from the Education Department.

Printed questionnaires have been sent to the board to be filled out for information necessary for the preparation of plans and specifications and for contractors wishing to tender on the construction.

LAY OUT PLANS FOR MILL YARD

Arrangements for the yard of the Victoria Lumber and Manufacturing Company at Chemainus on the flat above the mill, were discussed with company officials by General Superintendent H. E. Beasley on Tuesday. The matter was left to the engineers of the companies. This development will make a great change to the locality of the Island Highway between the Horseshoe Bay Inn and the Lewisville Hotel.

CRICKET SEASON DRAWS TO CLOSE

Special to The Times

Duncan, Sept. 17.—One of the last cricket matches of the season took place yesterday between a Cowichan eleven captained by W. H. Napper and a Cowichan Bay eleven captained by A. E. S. Leggatt. The result was a decided win for the Cowichan eleven by 113 runs on the first innings. In the first knock for the Bay only three men obtained double figures, namely Scott 15, Williams-Freeman 15 and Hanmer-Jones 17.

For Cowichan R. W. Crosland was top scorer with a hard-hit 52. F. Considine followed him closely with a nice innings of 41, whilst Barkley, 23, and Garnett, 20, also obtained double figures.

In the second venture of the Bays T. Luce, a visitor to the district, played well for 47. Curtis-Hayward, 27, and Kennington, 16, also ran into double figures.

Appended are the scores:

Cowichan Bay
First Innings

Scott, b Horsfall	15
Williams-Freeman, b Horsfall	15
Hanmer-Jones, c Charter b Crosland	17
Curtis-Hayward, c Horsfall b Crosland	1
Luce, c Napper b Corsland	0
Creswell, b Horsfall	5
Kennington, c Barkley b Crosland	0
Garnett, not out	1
Leggatt, c Green b Garnett	0
Walcot, st Charter b Green	0
Longbourne, b Garnet	0
Extras	12
Total	66

Cowichan

Considine, b Hayward	31
Barkley, c Creswell b Longbourne	23
Dunlop, c Scott b Freeman	9
Charter, b Hayward	5
Crosland, c Creswell b Jones	52
Garnett, st Creswell b Freeman	20
Green, not out	9
Extras	20
Total	179

Horsfall, Hawkins, Crosland and Napper did not bat.

In the second innings Cowichan Bay made 130 for eight wickets.

BRIDGE CLUB MEETS

Special to The Times

Duncan, Sept. 18.—The Black Cat Bridge Club arranged by the Cowichan Chapter, I.O.D.E., held its first evening on Tuesday in the Black Cat Tea Rooms. Twenty-one persons attended and five tables of bridge were made up, and many expressions of praise of the comfort and cosiness of the room were heard.

Mrs. Baiss, assisted by Mrs. Stock, served a dainty supper, and play was continued until midnight. There will be another card evening next Tuesday, at which it is hoped more of the members of the chapter will be able to be present.

SUBWAYS NECESSARY NOW IN LOS ANGELES

Los Angeles, Cal., Sept. 18.—Subways are only the last resort but are of dire necessity to relieve the traffic congestion in the downtown district of this city, in the opinion of experts employed by a group of local capitalists who have announced they will finance a $4,000,000 underground terminal and office building for the Pacific Electric railway here.

FOUR THOUSAND COME HOME FROM EUROPE

Montreal, Sept. 18.—Carrying over 4,000 Canadian and U. S. tourists who had been spending the Summer in Europe, five liners will dock at St. Lawrence ports over the week end. They are the Montcalm, the Empress of Scotland and Marloch of the Canadian Pacific Ocean Services, the Ss. Doric of the White Star Line, and the Athenia of the Cunard Line.

Featuring To-morrow In Our Fall Opening Displays

A Wonderful Showing of Plain and Fur-trimmed Fall Coats

Very Reasonably Priced

You are cordially invited to attend the Fall opening displays here to-morrow and view this wonderful showing of Women's and Misses' New Coats for Fall and Winter. There are dozens of smart models to choose from in many new fabrics and colors, in plain and fur trimmed styles, at many interesting prices.

Priced From $17.50 Up

Handsome New Beaded Blouses From France

Priced At $9.75 Up To $30.00

Quite different from the usual Beaded Blouses are these French importations in their use of color and in their preference for various colored beads. They are fashioned of fine silk crepes in the new colorings and come in many becoming styles with short or long sleeves. Being displayed for the first time in the Blouse Section to-morrow. We invite you to see them.

Angus Campbell & Co. Ltd.
1008-10 Government Street

Separate Shower Baths

for Men for Women

and Other Features and Travel Innovations on the New Oriental Limited

Barber Shop.
Valet Service.
Women's lounge.
Ladies maid, Manicure. Hairdresser.
Large dressing rooms for women.
Smoking and club room for men.
4 o'clock tea.
Magazines.
Newspapers.
Telegraphic news and market reports.
A new scheme of decoration.
Silent sleepers.
Individual upper and lower berth lights.
Permanent headboards between sections.
Individual ventilation of berths.
Concealed floor lights.
High windowed observation room.
Deep recessed rear platform.
Extra commodious berths.

Finest Train to the East

The New Oriental Limited

Everywhere East—No Extra Fare

For information and reservations call on or address
A. H. Hebb, Agent
916 Government Street
Telephone 699
Agents Transatlantic Steamship Lines

GREAT NORTHERN

Go Great Northern

LONGEST CINDERLESS MILEAGE OF ANY RAILROAD IN THE NORTHWEST

BIG BARGAIN SALE OF SIMMONS' BEDS

To make room for new designs in these well known Beds we are offering our entire stock of discontinued patterns at Real Bargain Prices. These Beds include designs in ivory, white and walnut finish, and brass beds. See our windows for some of these bargains.

SMITH & CHAMPION
"THE BETTER VALUE STORE"
1420 DOUGLAS ST. LIMITED

The Husband's Camp Kit

Mrs. Boyer has been a user of Pacific Milk since 1918. Her husband brought back three tins from a camping trip in the north. She had no faith in canned milk, but one day, with no other milk in the house and a cake started, she had to try it. The cake was so smooth and so good she tried another and another until convinced Pacific was the cause of the betterment.

Pacific Milk Co.
Limited
328 DRAKE STREET
VANCOUVER
Factories at
Abbotsford and Ladner, B.C.

Victoria Daily Times

THURSDAY, SEPTEMBER 18, 1924

Published Every Afternoon Except Sunday by
THE TIMES PRINTING AND PUBLISHING COMPANY, LIMITED
Offices: Corner Broad and Fort Streets

Business Office (Advertising) ..... Phone 1090
Circulation ..... Phone 3345
Editorial Office ..... Phone 45

SUBSCRIPTION RATES
To France, Belgium, Greece, etc...$1.00 per month
City delivery .....$1.00 per month
By mail (exclusive of city)—Canada, Great Britain and United States..$6.00 per annum

THE SENATE RESPONSIBLE

ONE of the employees of the Liquor Control Board in Vancouver is suspected of stealing official bottle seals and selling them to the bootlegging fraternity. Action in this instance has been closely followed by a declaration that counterfeit seals have been in circulation for some considerable time past.

As far as the general public is concerned the offense is no more serious than loss of sale in respect of liquor which has been illicitly distributed under the guise of Government goods. The theft of labels is petty in itself but productive of considerable revenue for the thief. Counterfeiting would be a more expensive process but still fruitful of substantial profit.

To the Government and the Liquor Control Board the circumstances now uncovered present new difficulties to a problem already more than complex. The bootlegger is shown in a successful trading light because he has been able to sell liquor of any quality he chooses to put up as if he had purchased it from an official vending establishment. He has increased his business in consequence and illicit buyers base an indirect charge of inferior liquor on the stolen seal. The law is thus more widely ignored and the Government is blamed for something for which it is not responsible.

Unpleasant as the revelations now made public are, the Vancouver incident may have the effect of convincing those members of the Canadian Senate who were instrumental in throwing out the measure which would have given the Government of this Province the sole right to import liquor that their action, laboriously defended along liberty-of-the-subject lines, was diametrically opposed to the interests of good government and wholly contrary to the will of the majority of the people of British Columbia.

The irregularity which has now been discovered would not have taken place if the Senate had passed the measure which, on two occasions, has received the approval of the House of Commons. The bootleggers' source of supply would have been cut off at once, and such sales as may have afterwards originated by liquor bought from the vending establishments to sell again would have been exceedingly small. To all intents and purposes the operation of the bill would have eliminated the illicit dealer and purchaser in this Province.

It is now to be hoped that the Attorney-General will once more direct his plea to the Government at Ottawa in order that the measure which the Senate has twice rejected may be given another chance. Its rejection a third time could have but one interpretation, and we are slow to believe that Senators would care to be placed under the implication of helping bootleggers.

BURNABY'S MEMBER

AT the recent provincial election Mr. Frank Browne was elected in the constituency of Burnaby as a Labor member. His profession is that of accountant and he is employed by the Municipal Council of Burnaby. The Council has reached the decision that if he attends the session of the Legislature, and thereby discharges the duty with which a majority of the electors of the district have charged him, he will have to relinquish his position at the municipal hall.

This seems to be a most unfortunate development for Browne himself as well as for the constituency which thought sufficient of him to send him to the Legislature to represent it. It follows that some inconvenience might be experienced through the Council's necessity to engage another accountant to fill his place for the length of the session—not always an easy matter—but it seems unduly arbitrary to refuse to try to make some arrangements other than leaving Browne with the choice of carrying out the wishes of the people and losing his means of livelihood, or the alternative of ignoring a call to wider public service for a comparatively short period in order to remain at his desk in the municipality.

By running for the Legislature Mr. Browne would appear to have shown his desire to advance the interests of the district in which he lives; by giving him the requisite majority the people of the riding have obviously made known their wishes. The Municipal Council ought not to find it difficult to make arrangements that would not deprive the district's representative in the Legislature of a post in which he has apparently rendered efficient service. The time to object was certainly before Browne had committed himself; the Council could then have notified him of its attitude towards civic employees in search of political honors

THE BENVENUTO ROAD

SOMETHING should be done at once to improve the condition of the road which approaches the lovely home and gardens of Mr. and Mrs. R. P. Butchart. It is in a deplorable state and many motorists who have come to this part of the Province for the express purpose of seeing beautiful Benvenuto are hesitating to take their cars over a stretch which offers anything but comfort.

An obligation to attend to the road rests upon the whole district and the Government jointly. The southern end of this Island in particular, and the Province in general for that matter, benefit by the public spirit of Mr. and Mrs. Butchart. Benvenuto's beauty and fame have spread all over this continent and to many other lands farther distant. The kindness of its owners, therefore, in allowing it to be included in the points of attraction upon which this district depends so much, should at least assure the recognition which proper upkeep of the road approach implies.

In emphasizing the urgent necessity of prompt action the people of West Saanich are thoroughly appreciative of Mr. Butchart's munificence, while their suggestion that the cost of the work might be shared by this district and the Government is one which should be considered without delay.

THE CANADIAN SCHOOL ATLAS

THERE is in use in the schools of this Province, and presumably throughout the schools of the country as a whole, "The Canadian School Atlas" prepared at the Edinburgh Geographical Institute to form a companion to "The Canadian School Geography." It has been produced under the editorship of George A. Cornish, Associate Professor, Ontario College of Education, and printed in Great Britain.

This atlas should either be withdrawn or amended at once for one or two reasons which meet the eye at a cursory glance. For instance, the index gives Victoria as "Victoria, Vancouver, B.C." Nanaimo is also dropped into Vancouver, B.C. Such places as Duncan and Courtenay are not mentioned in the index at all; but a hamlet which goes by the name of Duncan Mills, in California, has its place although it boasts of no larger population than about one hundred.

If the index of an atlas, which should be correct down to the most minute detail if it is going to be of proper value to the students of this country, reveals such glaring inaccuracies as those which are of special concern to Vancouver Island, it is fairly safe to assume that other discrepancies might easily be detected upon a closer examination of the maps themselves.

MR. MACDONALD'S SLIP

IT IS common knowledge that on many occasions during the war the present Prime Minister of Great Britain was very "hard up." It is equally well known that if he had to make another choice similar to that which he was called upon to make after the war had broken out he would not follow the course which brought him many sleepless nights and made him an object of derision to the great majority of his compatriots.

That part of the Prime Minister's history has been more or less forgotten in the British way. Only his present acts are now regarded as of importance to the general public. But there is one of these that is likely to cause him more public annoyance, comparatively speaking, since he is now Premier of Great Britain and not a rank and file socialist merely aspiring for political honors, than anything he did or did not do during the war years. He has accepted an equivalent to money from one of his old friends and that friend's name happened to appear in the last honors list.

All this is no doubt above board. Mr. Ramsay MacDonald is a man of high principles and probably accepted the use of interest on £30,000 worth of biscuit shares without fear of possible consequences from wrong interpretation of motive. But when one is Prime Minister one has to be very circumspect.

GAMBLING AT FAIRS

From The Sedgewick Sentinel

It is possible to conduct a fair without obtaining money by such methods. There are a few such fairs in the Province. Let them all be clean.

QUESTION

From The Red Deer News

Is the inability to get western coal on the eastern market a real inability or is it due mainly to the inability of the miners and mine owners to co-operate intelligently for their mutual good?

POSITION OF SENATE

From The Hamilton Herald

Judging from the experience of our American neighbors, it is more than likely that new life would be injected into the Canadian Senate by some method of electing its membership. That by the Provincial Legislatures should be a safe one. There are good men now in the Senate. But the subordinate place it has ever played in our Government has led it to be regarded as a haven for wornout politicians who can no longer obtain election to the more vigorous House of Commons. And that is a danger.

KING HENRY VIII.

Norfolk—

To climb steep hills
Requires slow pace at first: Anger is like
A full hot horse; who being allowed his way,
Self-mettle tires him . . . Be advised;
Heat not a furnace for your foe so hot
That it do singe yourself: We may outrun,
By violent swiftness, that which we run at
And lose by over-running.

Act I. Sc. I.

Anne—

Verily,
I swear, 'tis better to be lowly born,
And range with humble livers in content,
Than to be perked up in a glistering grief,
And wear a golden sorrow.

Act II. Sc. III.

Wolsey—

Nay then, farewell!
I have touched the highest point of all my greatness;
And, from that full meridian of my glory,
I haste now to my setting: I shall fall
Like a bright exhalation in the evening,
And no man see me more.

Act III. Sc. II.

Dr. Frank Crane On "The Art of Dying"

(Copyright)

A FRENCH author, Abbe Brugerette, has issued a volume on the art of dying.

Without having read the book I have much fault to find with it.

In the first place, no one should write about the art of anything unless he has practiced it at least to some extent. Unless the Abbe Brugerette is the reincarnation of Lazarus or some other dead man, we do not understand how he could have gone through the experience.

The question remains whether dying is an art at all.

In the theatre and the novel it is an art, perhaps, for much depends upon the way it is carried out. Also the historian has to deal with death in an artistic way.

But in real life, dying is a matter of improvisation and no amount of learning can render one perfect at it. It is usually a very disagreeable and sometimes a very anguishing performance. It can be disguised a good deal for the sake of the people around, but nothing can conceal the fact from one's self.

It is much more important to write upon the art of living, which is a difficult matter, one which has been tried many times, upon which we have abundant experiment, and which remains a mystery.

Dying is simply quitting the business of living. It is the end of life, its conclusion, and if one knows how to live well, the dying will take care of itself.

Perhaps, however, the art of living and the art of dying is exactly the same thing.

If one believes in the future life there is no art in dying except the art of preparing for a future existence, and the best way to prepare for the future is to improve the present. The same conclusion is reached by one who does not believe in the future life. Often a religion is of value to us only as it increases the importance and induces us to accept the responsibilities of this life. A religion that looks wholly beyond the grave is of little value to the living.

THAT'S FLAT

Metropolitan hotels,
Kept exclusively for swells,
I have lived in till I couldn't stick the bill;
I've been known as well to grouse
In a seaside boarding-house
Where the boarders and the cooking made me ill!
I have stayed in stuffy rooms
Just as lively as are tombs,
Where the landlord sneaked whate'er I left about;
And I had a cottage wunce
Which I kept for seven munce,
Till the servants that I chartered drove me out!

I have camped out in a tent;
And one holiday I spent
In an idiotic yacht around the coast:
At a negligible charge,
I've resided in a barge,
But my language didn't satisfy my host!
At most inns from eve till morn,
I have grumbled and I've sworn,
But at last I find I'm just as right as rain;
For the simple fact is that
I have now a modern flat,
So I've precious little room, sir, to complain!

—Hartley Carrick in The Humorist.

After the Big Battle

DURING the battle of the Plains of Abraham on Sept. 13, 1759, and after the death of Wolfe, General Townsend assumed the command-in-chief of the British, because his senior Monckton had been wounded. The British had pursued the French to the walls of Quebec that day but Townsend drew off and entrenched for the night on the Plains, expecting a counter-attack. With Montcalm sinking into death and the inept Governor, the Marquis de Vandreuil in command, no counter-attack could possibly get started, much less succeed. Townsend did not know this, for he did not know Vaudreuil as Montcalm knew him. So, inasmuch as the French though beaten in the battle were greatly superior in numbers to his army, his action was undoubtedly correct. However, instead of disputing the British possession of the plateau, the French army, at 9 o'clock that evening, retreated from the city under the leadership of Vaudreuil. Marching through the lowlands toward Jacques Cartier up the river, panic struck this fleeing force, still considerably outnumbering the British, and they broke into a disordered, breathless rabble, as though the British were veritably hard after them.

Left in command of the fortress city was an elderly Canadian Seigneur, the Chevalier de Ramezay. His garrison numbered but twelve hundred, and he knew that the city's crazy walls, result of the neglect of the Government at Versailles and of the knavery of the French officials, would not stand bombardment.

General Townsend summoned De Ramezay to surrender, for he felt that his only chance in meeting De Levis and Bougainville, the two brilliant and courageous French officers from up the river, who would, he knew, return, was to look at them from inside Quebec. De Ramezay refused his summons. Thereupon he began investment of the fortress. Daily the trenches, saps and gun emplacements drew nearer to the walls. De Ramezay, however, held grimly on, hoping bitterly for the reappearance of the army which Vaudreuil had led away. He felt it certain that De Levis would come racing down from Montreal and would manage to head that army with reinforcements back toward Quebec, even if he could not head Vaudreuil that way. Then on September 17 the British batteries were finished. There they stood, less than a quarter of a mile away, just about to open fire. The British fleet, stretching in a semicircle from Sillery, where the Quebec bridge now crosses to the St. Charles Basin below the city, closed slowly in. There were shiploads of marines ready to land and attack the lower town. A strong column of the British forces on the Plains moved up, in readiness to rush the breaches that the guns should make. The city was to be taken by assault.

THE citizens, in terrified anticipation of the horrors that were about to follow, pleaded for capitulation. The Chevalier de Ramezay, much moved and in despair, granted them their plea. A white flag rose above the walls. In patriotic rage some of the officers immediately sprang up and tore it down. But the commander had made up his mind. His case was hopeless. The white flag was run up again, and the terms of the capitulation were forthwith arranged that day.

On September 18, 1759, General Townsend marched the British Army into Quebec. Down fell the Lilies of France from Citadel and Chateau, and instead, there floated up three Union Jacks—one over the Citadel, one at the head of the steep road of Mountain Hill, and one in the middle of the Esplanade.

The French Army marched out with all the honors of war, carrying their arms and baggage, drums beating, flags flying. British ships of war bore them off to France.

The ink was scarcely dry upon the articles of capitulation when there rushed in to De Ramezay breathless messengers who bade him hold on, for De Levis and the army were coming fast, in fact, were even now close by. It was too late, for Fate had spoken.

Right Now

settle the Coal question for the Winter by ordering

Kirk's Wellington

You get more quality, more heat for your money, because

"It Does Last Longer"

KIRK COAL CO. Limited

1212 Broad St. Phone 139

MAYBLOOM TEA

Absolutely Pure and Unadulterated Sold by Grocers throughout Canada.

SAVED EXPENSE

A Scot went to a solicitor, laid a question before him, and asked whether he would undertake the case. "Certainly," said the latter. "We are sure to win."

"So you really think it's a good case?"

"Most decidedly, my dear sir. I am prepared to guarantee that you will secure a favorable verdict."

"Ah, weel, I'm much obleeged to ye, but I dinna think I'll go tae law this time, for, ye see, the case I've just laid before ye is my opponent's."

Sidelights on a Great Industry

WHEN THE TREE IS FELLED

PUBLIC'S EQUITY DOES NOT FOLLOW THE LOG TO MARKET

Present Royalty Act Based on Uneconomic Principles

THERE are two points to be remembered in connection with the public's equity in the forest resources of British Columbia:

Firstly—That the equity only exists while the timber is standing.

Secondly—That the value of the tree lies in the merchantability of its product.

It is utterly self-evident that the public's vested interest in the timber of this Province ceases when the tree is felled. This is recognized by the fact that the royalty is payable at that time.

It should be equally self evident that unless the timber can be profitably converted into some manufactured product, no one will cut it down and the public will get no royalty at all.

The Timber Royalty Act of 1914 ignores the first of these propositions and threatens to produce a deadlock not contemplated by the other.

This measure computes the royalty rate on the average wholesale selling price of lumber during five-year periods, thus controverting the very principle of the royalty system which is essentially an impost payable on raw material.

The next five-yearly period starts on January 1, 1925, and on that date, under this peculiar method of reckoning royalties, the original impost of ten years ago will be automatically increased 700 per cent, and the industry will be asked to pay a levy that will absolutely make a dead loss of every lumber investment in the Province.

This remarkable piece of legislation will, therefore, defeat its own object. **For there can be no timber royalty to collect if the timber is not cut.**

This series of articles communicated by the Timber Industries Council of British Columbia

(Advt.)

Coal

BEST WELLINGTON

Lump, per ton $12.50
Nut, per ton $12.00

Victoria Fuel Co., Ltd.

1203 Broad Street—Phone 1377
A. R. Graham E. M. Brown

Other People's Views

Letters addressed to the Editor and intended for publication must be short and legibly written. The longer an article the shorter the chance of insertion. All communications must bear the name and address of the writer, but not for publication unless the owner wishes. The publication or rejection of articles is a matter entirely in the discretion of the Editor. No responsibility is assumed by the paper for MSS. submitted to the Editor.

TUBERCULAR INDIANS

To the Editor:—The discussion between Commissioner Ditchburn and Dr. Manning regarding the health of the Indians of B.C. appears to cover a field in which all are interested.

Why confine it to the natives? Is it compulsory to isolate white consumptives? We have attended many Indians suffering from tuberculosis and found the Indian's parents will not agree to sending their children for treatment to outside hospitals. We treated them at their homes, where two bands increased to the number of fifty in ten years.

Unfortunately, the Medical Act of British Columbia precluded the engagement of medical officers in outlying districts for the reason that the law required the best of English practitioners should comply with regulations drawn up by local medical doctors and under an act which precluded attendance on the sick-off Indian reserves, in localities where it would not be possible to earn a livelihood where few others lived.

The Indian problem with the Medical Act requires study on the part of all concerned. The Dominion Government took over the Indians after Confederation. Prior to that time this country was under "lease" to a corporation for the "magnificent sum" of seven shilling per year. The Indians received no consideration and slaughtered one another as the natives of China, India and Russia are doing in our day.

Since Confederation the Dominion Government attended to the Indians, spent millions of dollars on them, providing all manner of improvements for their betterment. Where the Indian responded the native advanced. Where so-called "civilization" intruded the Indian passed. They claim the "white man introduced tuberculosis!" Remove this disease in the manner suggested from our white population. If it can be abolished why permit its spread amongst our race?

After many years' experience with Indians, on their reserves, including the Saanich Indian Reserve, I can state that the Indians of British Columbia are receiving attention far above those across the border. In fact, the natives of no other country have the same consideration and care.

Since Confederation the Department of Indian Affairs of Canada has been under efficient management; but it must be conceded that sixty years of treatment cannot bring a race to adopt the ideas and ideals of those who usurped the country of their forefathers, introducing many so-called "reforms" which tended to bring discontent and which are antagonistic to their former mode.

The social, moral and intellectual advancement of the aborigine is a task requiring co-operation from church and state, which is being accorded in this country in every way possible. Although no longer in the public service, the writer has reason to know that no branch of the Government service received more consideration from all parties in office than that of the Indian Department.

The Indian has the privilege of becoming an "elector," and has the right to manage his own personal affairs. He has been responsive and law-abiding, but it must be remembered that a race cannot be expected to agree with all the requirements of a people foreign to them in customs, habits and characteristics.

THOMAS DEASY.
Former Indian Agent at Masset.

Use a Rubber Stamp

For cheques, receipts, addresses. They save time and labor.

Sweeney-McConnell, Ltd.

Printers, etc. Phone 190
1012 Langley Street

"Here is that suit I bought of you last week," said the angry customer to the tailor. "You said you would return my money if it was not satisfactory."

"That's what I said," responded the tailor, rubbing his hands, "but I am happy to tell you that I found the money to be entirely satisfactory."

See Rose and See Better

Headache Makes Dullards

A headache in itself is not always sufficient to keep the mind from functioning properly. But often this trouble is a manifestation of eye strain which is reaching a dangerous stage. The eyes are demanding and taking energy required for other work. Headache comes from those organs which are going short of strength. Glasses relieve such cases quickly.

WE MAKE GLASSES TO TAKE AWAY THAT HEADACHE AS LOW AS

$4.50

J. ROSE

OPTHALMIC OPTICIAN

1013 Government St. Phone 3451

Garage Lumber

We supply lumber complete for garages for as low as $30.00. Also all kinds of rough and dressed lumber, sash, doors, greenhouse material, etc.

The Moore-Whittington Lumber Co. Ltd.

Sawmill, Pleasant Street. Factory, Bridge and Hillside

FLORSHEIM THE SHOES FOR WELL DRESSED MEN

Modern Shoe Co. 1300 Government St. Phone 1856

DAVID SPENCER, LIMITED

Meats—Provisions—Delicatessen

QUALITY—CLEANLINESS—LOW PRICES

FRIDAY BARGAINS

CASH AND CARRY

PROVISIONS

EGGS—EGGS—EGGS
Extras, per doz .....55¢
Firsts, per doz. .....53¢
(Limit, 10 doz. to a customer)

BACK BACON
Pea mealed or rindless, 2 to 3 lbs., at per lb. .....30¢

Sliced Ayrshire Shoulder, per lb. ...32¢

Sliced Standard Bacon, per lb. .....35¢
Sliced Boneless Ham, per lb. .....40¢
Sweet Pickled Picnic Hams, per lb. ..17¢
Smoked Picnic Hams, per lb. .....18¢
Sweet Pickle Cottage Rolls, per lb. 24¢
Fresh Creamery Butter, per lb. ....37¢
No. 1 Quality Creamery Butter, lb. 39¢
3 lbs. for $1.15
Fresh Beef Dripping, per lb. .....10¢
Pure Lard, per lb. .....19¢

DELICATESSEN

White Clover Bulk Honey, per lb. 20¢
Spencer's Wienies, per lb. .....25¢
Roast Leg Pork, per lb. .....45¢
Baked Ham, per lb. .....60¢

FRESH MEATS

CHOICE YOUNG MUTTON
Legs, half or whole, per lb. .....26¢
Shoulders, half or whole, per lb. 16¢

Shoulders Veal, 4 to 5 lbs., per lb. ...17¢
Loins Veal, 3 to 4 lbs., per lb. .....25¢
Legs Veal, 4 to 6 lbs., per lb. .....23¢

Shoulders Pork, 5 to 7 lbs. per lb. ...17¢
Butts Pork, 2 to 5 lbs., per lb. .....23¢
Loins Pork, 2 to 5 lbs., per lb. .....28¢
Blade Bone Roasts, per lb. .....8¢
Shanks Beef, half or whole, per lb. ....4¢
Sirloin Tip Roasts, per lb. .....22¢
and .....15¢
Mince Steak, Oxford Sausage, per lb. 10¢

REGULAR COUNTER, DELIVERED

Shoulders, Circle W. Lamb, per lb. 25¢
Sirloin Rib Roasts, per lb. .....25¢
Rump Roasts, per lb. .....22¢
Prime Ribs, cut short, per lb. .....25¢

A limited quantity of roasting chicken per lb. .....34¢

GROCETERIA SPECIALS

Eagle Brand Milk, per tin .....18½¢
Kellogg's Corn Flakes, per pkt. ....9½¢
White Swan Naptha Soap, per bar ....4¢
Finest Cooking Dates, per lb. .....9¢
Crisco 3s, per tin .....75¢
Crosse & Blackwell's Meat Pastes, jar 19¢
King Beech Strawberry Jam, 4s, tin, 59¢
2-in-1 Shoe Polish, per tin .....9¢

BAKERY SPECIALS

Layer Cakes, each .....15¢
Swiss Rolls, per dozen .....25¢
Saturday Only

CANDY SPECIALS

Liquorice Allsorts, per lb. .....49¢
Leicester Squares, per lb. .....30¢
Saturday Only

DAVID SPENCER, LIMITED

DAVID SPENCER, LIMITED

Store Hours: 9 a.m. to 6 p.m.; Wednesday, 1 p.m.; Saturday, 6 p.m.

David Spencer, Limited, Never Better Prepared to Look After Your Coat Wants for the Fall Season—Coats for Men, Women and Children

NEW FALL COATS

Of Remarkable Beauty and Quality Now on Display

$16.95 to $49.75

Our new stock of Fall Coats is now complete, and we have in our showroom a very choice selection, showing new materials and styles for Fall.

The popular materials used this season are pompette, velobloom, gashara, teddy bear, Bolivia, peachbloom, lizette, etc. The colorings include nutria, rubber, teakwood, fairway green, panther, squirrel, wine dregs, crag, casserole, muskrat.

The fur trimmings that will be worn extensively this season are, tibeteen, veatka, squirrel, wolf and French beaver. Many untrimmed coats of marvella, duvetyn, velour and other fabrics are also being shown.

Our range is extensive and we are able to offer coats at prices ranging from **$16.95** to **$49.75**

—Mantles, First Floor

MAH JONG COATS

There can be no doubt that people are dancing less. Little feet in rich, fancy shoes, generally to match the dress, now stay quietly under the table on which are spread the dominoes for playing mah jong.

The women who feel that they must do the thing real well wear dresses and coats of Chinese embroidery to manipulate the "winds," the "dragons" and the "flowers." See coats now shown in costume section.

—First Floor

Women's and Children's Hosiery

A Large Selection of Excellent Values

Women's Silk and Wool Hose in plain colors of black, brown, polo and camel. At, a pair ....**98¢**

Women's Ribbed Silk and Wool Hose in polo and white and grey and white. Sizes 8½ to 10, at, a pair **$1.25**

Women's Silk and Wool Hose, in heavy rib "Mercury" brand, black, fawn and medium grey, at a pair **$2.50**

Children's Three-quarter Length Silk and Wool Hose, plain knit, sizes 6 to 10, in shades of jasper, sand, Delf and white, at, a pair ..... **98¢**

Women's Silk and Wool Hose, superior quality and fast color; fashioned with fine rib, hemmed garter top. Colors are biege, fawn, camel, grey, brown, black, green and blue. A pair, **$1.50**

Women's Fine Silk and Wool Hose, plain knit with garter hem. Choice of black, brown, biege and camel mixed with white. Sizes 8½ to 10, at, a pair, **$1.50**

Women's Black and White Check Hose, full fashioned, English make, at, a pair **$3.75**

—Hosiery, Main Floor

New Spun Silk Overblouses, $4.50

These Overblouses are made of excellent quality spun silk, designed with turned back collars and short sleeves. They are finished with bow tie at neck and band at bottom. Shown in shades of, mauve, pink and cream. Sizes 34 to 42, at **$4.50**

—Blouses, First Floor

Women's Knit Underwear Fall Weight

Women's Harvey Bloomers, with elastic at waist and knee, large gusset. Good quality, warm and strong. Sizes 36 to 44, at, a pair.....**$1.25**

Women's Harvey Bloomers of silk and wool mixture with gusset and elastic at waist and knee. Sizes 36 to 42, at, a pair **$1.50**

Women's "Velva" Vests, shown in slipover style, with high neck, long or short sleeves or low cut with narrow shoulder straps. Sizes 36 to 44, at, each, **90¢** and **$1.00**

—Women's Underwear, First Floor

Specials in Men's Driving Gloves

We are putting on a special sale of Men's Unlined Gauntlet Wrist Driving Gloves. Just the thing for use in your car.

24 Pairs to Clear, Dent's Tan Cape Unlined Driving Gloves with soft gauntlet and one dome fastener strap at wrist; various sizes. Regular $3.25 for, a pair....**$2.39**

A Few Oddments in Men's Tan and Black Leather Gauntlet Driving Gloves, unlined, in various sizes, at greatly reduced prices to clear. Regular $6.95 and $5.95 values for, a pair, **$4.95** and **$2.95**

Cheaper grades at, a pair **$1.95**

—Men's Furnishings, Main Floor

Women's Cardigans $5.95

12 Only Fall Cardigans, made of very fine quality brush wool in medium weight, suitable for school or office wear. Shown in shades of fawn and brown. Sizes 36 to 42, at **$5.95**

—Sweaters, First Floor

Girls' Flannelette Wear

White Flannelette Gowns, made with high and "V" necks, trimmed on yoke with embroidery and colored stitching; for ages 6 to 14 years. At, each, **$1.25** to **$1.50**

Children's White Flannelette Bloomers, with elastic at waist and knee; sizes for 6 to 12 years. At, a pair .....**50¢**

Children's Flannelette Pyjamas, two-piece style; shown in white ground with blue and pink stripes. For the ages of 8 to 14 years. A suit, **$1.85** to **$2 00**

—Children's, First Floor

Durable Tapestry Rugs at Low Prices

Tapestry Rugs in a good assortment of designs, serviceable and low in price.

4 ft. 6 in. x 6 ft. **$5.90**
7 ft. 6 in. x 9 ft. **$13.95**
9 ft. x 9 ft. **$17.95**
9 ft. x 10 ft. 6 in. **$20.00**
9 ft. x 12 ft. **$23.50**

—Carpets, Second Floor

BABY WEEK

Baby Week Infants' Long Dresses, trimmed with Val. lace, insertion and dainty yokes, **$1.95** to **$4.50**

Shortening Dresses of finest quality lawn and embroidered voile in a splendid assortment of styles, **$1.00** to **$4.50**

Cashmere Dresses with smocked skirts and embroidered yokes, ...**$2.25** to **$3.50**

Silk Dresses for ages 6 months to 1 year, smocked and embroidered designs, ...**$2.95** to **$6.75**

Wool Dresses in plain and fancy weaves, shown in white, trimmed with scalloping at neck and sleeves in sky and pink, **$2.50** to **$3.50**

Infants' Brush Wool Suits in new styles, composed of cap, overall, gaiters and coat. These are delightfully cosy garments, suitable for ages 6 months to 2 years. Shown in white, sky, shrimp, orchid and sand trimmed with contrasting colors, **$8.75**, **$9.50**, **$9.75** and **$10.75**

Cream Lambswool Bearskin and Blanket Cloth Coats, designed in straight lines and belted styles with large capes, collars or shawl collars, buttoned close to neck, suitable for ages 3 months to 2 years, **$3.50** to **$7.50**

Infants' Toques and Bonnets, in wool and silk and wool, all white or trimmed with sky and pink, with ribbon rosettes and ties, **50¢** to **$1.75**

Silk Caps in the new helmet shape, hand crocheted, **$2.25**

Rompers of Spun and Pongee Silk, trimmed with colored pipings; ages 6 months to 2 years, **$2.95** and **$3.25**

Attractive New Rompers of beach cloth, in sand, Copen and rose, trimmed with contrasting shades, sizes 1 to 2 years, at **$2.25**

Dainty Wool Jackets, hand made and fancy knit weaves, in all white or trimmed with sky and pink, very large selection of new designs, **95¢** to **$2.50**

Wool Bootees, hand knit and crochet, in all white or trimmed with sky and pink, pretty designs, **35¢** to..**$1.25**

Wool Shoes made from fleecy yarn, trimmed with ribbon ruching, **25¢** to .....**95¢**

Wool Gaiters in fancy weaves, knee length, white only..**50¢**

Wool Overalls in plain knit weaves, with feet or in fine stockinette with gaiter tops; sizes 3 months to 2 years, **$1.35** to **$1.50**

Flannel Barracoats of finest quality, with scalloped or plain border, some trimmed with fancy stitching and embroidered corner, **$1.39** to **$2.49**

Flannelette Barracoats of soft finish, scalloped or tape border, **$1.00** to **$1.29**

Slip-on Bands, knit from fine soft wool .....**85¢**

Flannel Bodices, **35¢** to **50¢**

Flannelette Gowns, trimmed with narrow beading at neck and sleeves .....**69¢**

Shawls of pure Scotch wool in honeycomb and fancy weaves, with handsome borders and fringe, **$2.50** to **$7.50**

Shortening Skirts of fine soft flannel and flannelette, **75¢** to **$1.75**

Kid Mocassins in white and blue, **39¢** to .....**49¢**

Silk Bibs, trimmed with embroidery and lace. Special values, **39¢** and .....**49¢**

Pram Covers of bearskin cloth with white felt lining. Special at **$3.95**

Rubber Pram Sheets, size 14 x 18 ins. ..... **75¢**

Lap Pads of waterproof gum rubber, lined with flannel, at **$2.00**

Flannarub Sheets of rubber with outer covering of flannel, at **$1.49**

Baby Pillows, 12x16 in., kapoc filling ..... **50¢**

Baby Pillows, filled with soft down **$2.25**

Crib Blankets of warm beacon cloth in plain colors and animal designs, white, sky and pink, **$1.15** and **$1.25**

Brush and Comb Sets in new designs with soap and puff box, **95¢** to **$3.50**

Baby Record Books, with silk moire covers, painted with pretty floral designs, ..**$1.25**

at **$1.75**

Rattles in a large assortment, **25¢** to .....**75¢**

Coat Hangers, ribbon covered, ata..... **$1.75**

Baby Baskets in a variety of shapes, **$1.00** to **$7.50**

—Babies' Wear, First Floor

This is Children's Shoe Week

Girls' Black Box Calf School Boots; sturdy boots that look well. Sizes 11 to 2 at, a pair **$2.95**

Girls' Classic Black or Brown Calf Boots. Sizes 11 to 2, at, a pair **$4.50**

2,500 Pairs of the Famous Hurlbut Shoes from which to get the size you want in your favorite make.

Children's Brown Elk and Black Calf Boots with double soles and nature shape last. Sizes 8 to 10½ at, a pair **$2.95**

Children's Picture Felt Slippers with hard leather soles and in all colors and all sizes. At, a pair **$1.00**

—Children's Shoes, First Floor

Shoes for Women and Growing Girls

Growing Girls' or Women's Oxfords in brown calf with low heels. Special at, a pair **$3.95**

Women's Strap House Slippers of soft black leather, with hard leather soles and flat heels. Special at **$1.79**

Women's Boudoir Slippers, "Packards" Gem quality, in all colors. At, a pair **$1.45**

Take advantage of our Professional Foot Service. Impressions taken of the feet and supports built to order. No metal. Expert in attendance from 1 to 5.30 p.m. daily.

—Women's Shoes, First Floor

POLICE BOOTS

If You Work Out of Doors Try a Pair of Our Famous Police Boots This Fall

They are shown in black or brown calf, calf lined, wide fitting, with welted full double sole. At, a pair, **$6.85**

Men's Box Kip Blucher Boots of light weight, with sewn sole. Special at **$3.45**

—Men's Shoes, Main Floor

Men's Suits

New Models for Fall

$20.00 to $50.00

Now our Fall stocks of Men's Suits are complete, showing models for men and young men in tweeds, worsteds and serges. The cloths are of the best English and Canadian woolens and the suits are perfectly tailored. All our better grade suits are hand-tailored.

The models are absolutely the newest, featuring long roll lapels, two-button and sports models, semi-form fitting and double breasted. The shades are all favorites and we recommend them to you with every confidence in their wearing qualities. A large range of prices to choose from, **$20.00** to..... **$50.00**

—Men's Clothing, Main Floor

Men's English Wool Gaberdine Overcoats Special Value for $14.95

Wool Gaberdine Coats, suitable for Fall wear, shown in belter model fully lined and with Raglan sleeves. These are dressy coats that will be becoming for street or motoring wear. They are waterproof and the full lining makes them practical for Winter; all sizes. Each **$14.95**

—Men's Clothing, Main Floor

Friday Offerings in the Boys' Store

Boys' (Fox's) All-wool Blue Serge Suits, made in Norfolk style coat with yoke shoulder, patch pockets and lining of fine quality mohair. Pants are well lined and have Governor fasteners. A very neat, dressy suit, in sizes from 26 to 36, at **$9.75**

Boys' Universal Jerseys in fine strong worsted; shades of navy, heather and brown, with polo collars and ties of contrasting colors; sizes 24 to 36. Special **$2.50**

Boys' Imported English Wool Combinations, Robin Hood brand. Sizes from 24 to 32. This is a splendid weight garment and comes with long and short legs. At **$2.39**

—Boys' Store, Lower Main Floor

Men's Fur Felt Hats $3.50

Excellent grade Fur Felt Hats, made in new shapes and in shades of pearl with black band, seal, filbert, slate, carbon, greystone and black. The brims are finished in different styles with welted or bound edges. A big value at **$3.50**

Men's Dress Gloves

Men's Tan Kid Gloves, silk lined and unlined, with one dome fastener; good stout kid for Fall wear. Special values at, a pair **$1.95**

Men's Chamoisette Gloves, suitable for street wear or driving. Some are silk lined, others are unlined. Shown in colors of navy, putty and natural. Small and medium sizes. 25 dozen pair to clear. Regular price $1.00 for, a pair ..... **50¢**

Women's Silk Scarves $198 and $1.49

A special purchase of Silk Scarves, shown in all the new shades, plain colors with contrasting ends or in stripes. Made with dropstitch effect. On sale at, each, **$1.98** and **$1.49**

—Neckwear, Main Floor

Satin Brassieres for Stout Figures

Sizes 40 to 46 Only

Skinner's satin, back hook, extra deep, elastic across back, narrow lace edging, perfect fitting, ribbon straps. Regular $3.50. Special at **$1.75**

—Corsets, First Floor

CRETONNES

Attractive Designs—Moderately Priced

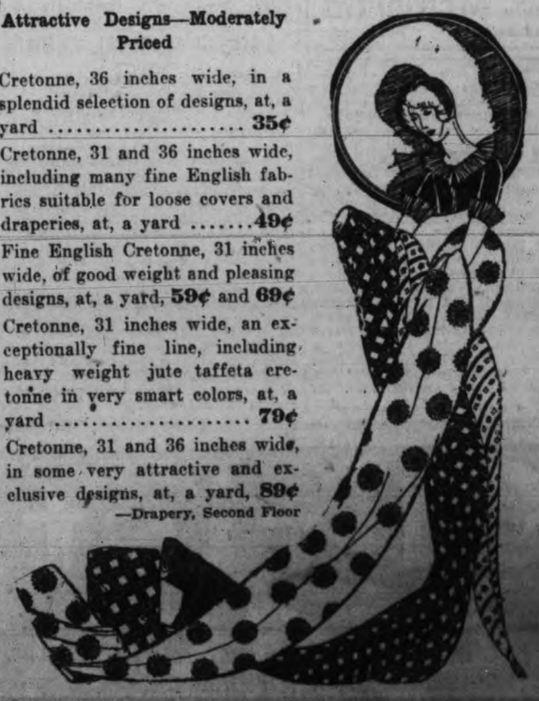

Cretonne, 36 inches wide, in a splendid selection of designs, at, a yard ..... **35¢**

Cretonne, 31 and 36 inches wide, including many fine English fabrics suitable for loose covers and draperies, at, a yard .....**49¢**

Fine English Cretonne, 31 inches wide, of good weight and pleasing designs, at, a yard, **59¢** and **69¢**

Cretonne, 31 inches wide, an exceptionally fine line, including heavy weight jute taffeta cretonne in very smart colors, at, a yard ..... **79¢**

Cretonne, 31 and 36 inches wide, in some very attractive and exclusive designs, at, a yard, **89¢**

—Drapery, Second Floor

DAVID SPENCER, LIMITED

In a Few Days We Will Be Stocktaking and We Have Decided to Clear Certain Lines at Less Than Cost

Empress Raspberry Jam, 1-lb. tin ....20¢
Argood Chow Pickles, bottle..25¢
Argood Chow Pickles, gallon jar $1.00
Argood Sweet Mixed Pickles, gallon jar $1.20
Argood Sweet Chow Pickles, gallon jar $1.10
Swift's Wool Soap, 4 bars....25¢
Liquid Veneer, $1.25 size for..75¢
Borden's Malted Milk, hospital size $1.68
Johnson's Liquid Wax, large size ....48¢

Herrings in Tomato Sauce, Kippered Salmon, 3 tins of each for....25¢

Price's or Royal Baking Powder, in bulk, lb. ....40¢
Blue Grass Belle Molasses, 2 tins ....25¢
Stafford's Black, quart bottle..50¢
Stafford's White Paste, quart bottle ....60¢
Quaker Strawberries, tin ....19¢
Globe Roast Mutton, No. 1 tins ....20¢
Quaker Sweet Wrinkle Peas, per tin ....19¢
Hawaiian Sliced Pineapple, Solar or Happy Vale, No. 2 tins ....20¢
No. 2½ tins ....24¢
Gallon tins ....95¢

Royal City, Salt Spring or Malkin's Pure Jam, 4-lb. tins ....65¢

Huntley & Palmer's Dinner Biscuits, ½-lb. pkt. ....25¢
Cowan's Maple Buds, lb. ....47¢
Ormond's Dog Biscuits, sack 80¢
Zu Zu Ginger Snaps, 3 pkts....25¢

Glace Cherries, reg. 75c lb., new imported stock. Now, lb....48¢

Sugar Crisp Corn Flakes, pkt. 10¢
Sanitary Fly Coil, the best of all, 3 for ....5¢
2 in 1 Shoe Polish, 3 tins ....25¢
Fine Table Salt, 2-lb. sack....5¢
Finest Bayo Beans, 7 lbs....25¢
Robin Hood Rolled Oats, large tube ....21¢

Best Brown Grain Pickling Vinegar, gallon ....50¢

Preserving Peaches, large sizes, per box $2.10
Wide Mouth Mason Self Sealing Jars, ½-gallon size, reg. $2.25 doz. for $1.50
Sweet Oranges, doz. ....15¢
Nice Lemons, doz. ....19¢
Ripe Tomatoes, about 20-lb. box ....65¢
Mild Cheese, lb. ....25¢
Peanut Butter, lb. ....18¢
Orange Marmalade, lb. ....20¢
Ripe Sunkist Olives, lb. ....37¢
Sweet Pickled Cottage Rolls, lb. 19¢
Sweet Pickled Picnic Hams, lb. 18¢
Peameal Back Bacon, whole or half, lb. ....33¢

Government Creamery Butter, lb. 38¢, or 3 lbs. for $1.10

Finest Alberta Butter, lb. 40¢, or 3 lbs. for $1.17

Nice Fresh Caught Salmon (heads off), about 7 to 10 lbs., whole or half fish, per lb. ....10¢

FRESH MEAT DEPARTMENT

FANCY LOCAL CAPON (FEET OFF), PER LB. ....55¢

NO. 1 QUALITY STEER BEEF
Rolled Roasts, per lb. 17c
Rolled Pot Roasts, per lb. 14c
Rump Roasts, per lb. 22c
Nice Lean Pot Roasts, per lb. 10¢ and 8c
Fresh Boiling Fowls, per lb. 25c
Fresh-made Oxford Sausages, 2 lbs. for....25c

LOCAL VEAL
Loin Roasts, per lb. 23c
Rump Roasts, per lb. 23c
Shoulder Roasts, per lb. 18¢ and 16c
Fresh Stewing Veal, 2 lbs. for 22c
Pure Pork Sausage, per lb. 25c

H. O. KIRKHAM & CO., LTD.
Grocery Phones, 178 and 179 — 612 Fort St. — Meat Dept., 5521 — Provision Dept., 5520 — Fruit Dept., 5523

IN WOMAN'S DOMAIN

I.O.D.E. BURSARY HOLDERS JUSTIFY THEIR SELECTION

Provincial Chapter Gratified at Excellent Report of War Memorial Awards

Local Winner Secures His B.A.

With the ceremonial of the salutation of the flag the quarterly meeting of the Provincial Chapter, I.O.D.E., opened its sessions at the Empress Hotel this morning, attended by delegates from chapters all over the Province. After the formal opening Mrs. Curtis Sampson, regent of the Victoria Municipal Chapter, cordially welcomed the delegates and wished them success in their deliberations, to which a graceful response was given by Mme. Gauvreau of New Westminster.

NEW OFFICERS

Mrs. A. F. Griffiths, Provincial President, occupied the chair, and introduced the two new officers, Miss Ilace Terry of Victoria, who was elected treasurer, and Mrs. Frank Stead of Vancouver, Echoes secretary, both appointments following resignations of the officers elected at the annual meeting. Announcement was also made of the appointment of Mrs. T. D. Costley, regent of the Chapter at Kamloops, as Provincial councillor, to succeed Mrs. A. N. Mouat of Victoria who has resigned.

Mrs. David Miller, Provincial secretary, gave a resume of the executive meetings of the past quarter. The National Chapter had urged the work of child welfare, emphasizing the menace of bringing out to this Dominion unaccompanied children without Provincial Government supervision. Girl Guide work was also commended to the chapter's support.

TO PATRONIZE HOME INDUSTRY

An appeal was again presented from the National Chapter to the members to foster Canadian industries and patronize home talent in the way of Christmas and other holiday gifts, greeting, score and place cards. Members were also urged to make a special effort to complete the war memorial this year, as a memento of the twenty-fifth anniversary of the birth of the National Chapter.

Miss A. B. Cooke, in her educational report, stated that pictures and books had been presented to various schools by chapters throughout the province. Sets of war memorial pictures had been sent to Kaslo and Alert Bay.

In her report of the National War Memorial, Miss Cooke announced the award of the 1924 bursary to John Henry Williams of Kelowna, who will attend the University of British Columbia.

SUCCESS OF BURSARY HOLDERS

Excellent reports were given of previous winners of this bursary. Frederick James Brand of Victoria, the winner of the first bursary awarded in British Columbia, had more than justified the award, passing with first-class honors in mathematics and being granted the degree of Bachelor of Arts at the University of British Columbia in May of this year. Franklyn Levirs, another successful Victoria student, had completed his second year at the Victoria College and left this week for the University of British Columbia. Receipts to the War Memorial Fund from chapters throughout the Province during the last quarter amounted to $893.02.

Miss Terry gave a satisfactory financial report, showing a balance in hand of nearly $400. Mrs. Frank Stead presented the Echoes report and Mrs. de Pencier that of organizing secretary.

The Provincial executive met yesterday afternoon at the home of the president, Mrs. A. F. Griffiths, Dufferin Avenue, those present including Mrs. David Miller, Mrs. Gordon Smith, Miss Ilace Terry, Mrs. Andrew Wright, Mrs. Curtis Sampson, Miss J. Crease, Mrs. W. H. Belson and Mrs. H. P. Hodges of Victoria, Mrs. A. U. de Pencier, Miss Millicent Wright, Mrs. A. McC. Creery, Mrs. Frank Stead, Mrs. A. E. Beck of Vancouver, Mme. Gauvreau, New Westminster, and Mrs. Victor Haslam of Harrison Hot Springs.

At the conclusion of business Mrs. Griffiths entertained her guests at the tea-hour. To-day the delegates were the guests of the Victoria Municipal Chapter at luncheon at David Spencer's Limited.

SOCIAL AND PERSONAL

Miss M. J. Kennedy is spending a few days at Gorden Head.

+ + +

Mr. G. A. MacBain of Toronto is a guest at the Empress Hotel.

+ + +

Mrs. John McKee of Ladner has arrived at the Empress Hotel.

+ + +

Mr. J. Brown of Prince Rupert is staying at the Dominion Hotel.

+ + +

Mrs. M. M. Johnston of Avonmore is registered at the Strathcona Hotel.

+ + +

Mr. Bob Marchell is a visitor in the city from Vancouver for a few days.

+ + +

Mrs. W. H. Brown of Esquimalt has gone over to Vancouver on a visit.

+ + +

Miss Cora J. Thomas of Walla Walla is a guest at the Strathcona Hotel.

+ + +

Mr. George Swartz of Tidewater, Florida, is registered at the Empress Hotel.

+ + +

Mr. and Mrs. G. Mayer of San Francisco are staying at the Empress Hotel.

+ + +

Mr. and Mrs. G. A. Breax of Louisville, Kentucky, are staying at the Empress Hotel.

+ + +

Mr. J. D. A. Tripp, the well-known pianist and teacher of Vancouver, was in town yesterday.

+ + +

Mrs. W. Campbell Brown, Linden Avenue, entertained at the tea hour on Wednesday afternoon.

+ + +

Mrs. F. J. Stacpoole left this morning for Shawnigan Lake, where she will remain until Monday next.

+ + +

Mrs. Aubrey Kent has gone over to Vancouver where she is the guest of Mrs. Frederick J. Elkins, Nelson Street, for a few days.

+ + +

Mrs. Edmund Senkler and family have returned to their home in Oak Bay after spending a delightful holiday on the mainland.

+ + +

Mrs. George Risteen of Vancouver arrived in the city on Monday to spend the week with Mrs. Harry Bullen, St. Charles Street.

+ + +

Mr. and Mrs. Garland-Ashley left yesterday for their home in Tonopah, Nevada, after an extended visit with Col. and Mrs. J. G. Holmes, Carberry Gardens.

+ + +

Miss Vera Casey, who has been spending the last ten days in Seattle as the guest of her brother and sister-in-law, has returned to her home this week.

+ + +

B. C. Nicholas, editor of The Times, left this afternoon for Winnipeg to attend a special meeting of the western members of the Canadian Press Limited.

+ + +

Rev. Alan Williams, Mrs. Williams and Miss Williams of Sherborne, England, who are registered at the Dominion Hotel, are visiting relatives in the Province.

+ + +

Mr. and Mrs. Chas. Williams, Rockland Avenue, have as their guest Mme. Gauvreau of New Westminster who is in town for the Provincial I.O.D.E. sessions.

+ + +

Charles Swayne, editor of The Colonist, left this afternoon for Winnipeg to attend a special meeting of the western members of the Canadian Press Limited.

+ + +

Miss Millicent Wright of Vancouver arrived in the city yesterday afternoon for the Provincial I.O.D.E. meeting and is the guest of Miss Crease, "Pentrelew," Fort Street.

+ + +

Mrs. Harry Briggs entertained last night at an informal musicale in honor of Mrs. Arthur Lane and Miss Majorie Lane, who are leaving Victoria shortly for their home in Chicago.

+ + +

Mrs. W. H. Belson of Deep Cove while in the city for the Provincial I.O.D.E. sessions is the guest of her brother and sister-in-law, Sir Richard and Lady Lake, Rockland Avenue.

+ + +

Mrs. A. Kennington and Mrs. Knocker of Cowichan Station are in the city for the Provincial I.O.D.E. sessions and are the guests of Mrs. Curtis Sampson at "Molton Combe," Newport Avenue.

+ + +

On Saturday, September 13, in Vancouver, Rev. W. Ross united in marriage Mr. John H. Brown and Miss Edna May Sutton, both of Victoria. Miss Pearl Eileen Brown and Mr. A. M. Ross acted as attendants to the party.

+ + +

Dr. and Mrs. D. B. Holden, assisted by Mrs. Dugald Gillespie and Mrs. Torquhil Burns, gave a very delightful dance last night in honor of Miss Betty Grey and Major Laughin Hughes, whose marriage will take place next week.

+ + +

Miss Dorothy Holmes entertained at the tea hour yesterday afternoon at her home on Beach Drive in honor of Miss Doris Pattullo and Miss Elsie Taylor, who are leaving on Sunday for Vancouver to resume their studies at the Universities of British Columbia.

+ + +

Mrs. J. E. Umbach was hostess at a luncheon yesterday in honor of Mrs. H. M. Fullerton of Vancouver. The guests were Mrs. W. H. Sutherland, Mrs. J. M. Ross, Mrs. Raymur, Mrs. Nelson and Mrs. T. G. Coventry. The table was most artistically decorated in a color scheme of red, white and green.

+ + +

On Monday afternoon a quiet and pretty wedding took place at Breadalbane, 1185 Fort Street, when the Rev. Dr. Campbell celebrated the marriage of Mr. Paul Reitan of Washington, and Miss Violet Roulain of Roche Harbor. The bride who is a native of Victoria was very handsome in a silver grey gown of Canton crepe and picture hat en suite. She was given in marriage by her uncle, Mr. E. H. Marcotte of Saanichton, and attended as matron of honor by her aunt, Mrs. Marcotte, in a gown of dark tricotine. Mr. and Mrs. Reitan are having a honeymoon at Seattle and other Sound cities, after which they will make their home in Washington.

Returning to their home in Shanghai after a stay in Victoria of over two years, Mrs. J. A. Loureiro and her daughter, Esme, were passengers on the President Jefferson, which sailed last night for the Orient. Mrs. Loureiro and her daughter have made their home at the Strathcona Hotel.

+ + +

The Sons of Canada held their weekly military five hundred on Tuesday night and all enjoyed a good game. The winners were as follows: First, Mrs. Wilby, Mrs. O'Connor, Messrs. Harrison and Holt; second, Mrs. Green, Mrs. Rae, Messrs. Peters and Coates; third, Mrs. Livingstone, Mrs. Watson, Messrs. Lefley and Laycock. The ten-bid was made at eight different tables, and after cutting Mrs. Cronk and Miss Boyd captured the honors.

+ + +

Mrs. E. G. Prior entertained at bridge and mah jong at her home on St. Charles Street yesterday afternoon in honor of Mrs. E. Knox Mitchell of New York. Her guests included Mrs. Mitchell, Mrs. Lorne Campbell, Mrs. George Johnston, Mrs. L. W. S. Cockburn, Mrs. Dugald Gillespie, Mrs. R. Green, Mrs. Montgomery, Mrs. Norman Payne, Mrs. C. E. Thomas, Miss Gladys Irving, Mrs. Colbourne, Mrs. A. W. Jones and Mrs. P. S. Lampman.

+ + +

In compliment to Miss Maranuita Nichol, daughter of the Lieutenant-Governor and Mrs. Nichcol, of Victoria, who is visiting in town, Mrs. Leslie Wright was a charming hostess at a small dance Monday night at her home, Alexandra Ave., Shaughnessy Heights. She was assisted in receiving the guests by her two daughters, Miss Theo and Miss Leslie Wright. The dance guests were Miss Elizabeth Silbernagle, Miss Jean Dollar, Miss Jean Hockin, Miss Mary Procter, Miss Margaret Mackenzie, Miss Barbara Calland, Miss Pearl Ladner, Miss Margaret Macaulay, Miss Elizabeth Dockerill, Miss Gladys Harvey, Miss Avis Pumphrey, Miss Florence Fyfe-Smith, Mr. Frank Pumphrey, Mr. Lennox Mackenzie, Mr. Mills Hockin, Mr. Ernest Earl, Mr. Bob Harwood, Mr. Reginald Harwood, Mr. Jack Edgell, Mr. Walter Hotson, Mr. George Kirkpatrick, Mr. Tom Hutcheson, Mr. Basil Ross, Mr. Joe Howe and Mr. Colin MacDonald. —Vancouver Sun.

+ + +

Miss Lillian Michaelis of Victoria was one of the bridesmaids at a smart wedding in Seattle yesterday when Miss Alice Jackson became the bride of Mr. Ernest John Riley at St. Joseph's Church, a large and fashionable congregation witnessing the nuptials. The Seattle Times describes the gowns of the attendants as follows: "The bridesmaids were Miss Lillian Michaelis of Victoria, B.C., Miss Murial O'Neil of Spokane, Miss Meribeth Gerbel, Miss Valeria Pigott, Miss Kathleen Dorahoe and Miss Angela McLellan. Their frocks were of georgette crepe fashioned with four godet plaits in the skirts and scarves draped from the shoulders. Miss Michaelis and Miss O'Neil were in Nile green. Miss Gerbel and Miss Pigott in peach and Miss McLellan and Miss Donahoe in orchid. Their square-crowned velvet hats were trimmed with ostrich at one side and matched their gowns in shade, and their bouquets were Ophelia roses and vari-colored blossoms."

DELEGATE FOUND CONDITIONS AMONG DOUKHOBORS BAD

Mrs. de Pencier Tells I.O.D.E. of Her Observations at Grand Forks

One of the most interesting reports of the morning session of the Provincial I.O.D.E., by Mrs. A. U. de Pencier, organizing secretary, describing her visit to a number of chapters in the interior of British Columbia. While on her way home from the meeting of the National Chapter Mrs. de Pencier visited Fernie, Kaslo, Nelson, Trail, Grand Forks, Penticton, Vernon and Kamloops.

SAW DOUKHOBORS

During her stay in Grand Forks Mrs. de Pencier visited the Doukhobor settlement and her observations while there led to her cordial endorsation of the resolution presented by the Grand Forks Chapter at the last annual meeting praying the Government to take steps to prevent the settlement by foreigners in communities. The speaker described as a disgrace the community system under which thirty and forty members of the sect shared one house. The children were not sent to school, contrary to the law of the country and as a protest against this law, the Doukhobors had recently burned down a number of the schools in the vicinity. Reference was also made to the practice of nude demonstrations in the neighborhood of Grand Forks.

At Fernie Mrs. de Pencier was much impressed with the splendid collection of historical pictures presented by the chapter to the school, the walls being practically lined with these gifts. At Kaslo, the 54th Battalion Chapter took her to inspect the ward which the chapter had placed in the local hospital to the memory of a gallant doctor who lost his life while going to the aid of a soldier's family.

SURVIVOR'S SOLO

At Nelson an informal conference was held and Mrs. de Pencier was entertained at tea when a solo was sung by a Miss Lynch who was the sole survivor, as a baby, of a fire which wiped out the town of Franks. The very fine X-ray equipment in the Nelson hospital was the gift of the local chapter. The chapter at Trail had been largely instrumental in erecting a community hall as a war memorial. At Penticton Mrs. de Pencier visited the chapter while at Vernon she addressed a joint meeting of the two Chapters.

The Helen St. Clair Stobart Chapter at Kamloops had erected a cairn and planted twenty-four maple trees outside the high school in memory of the twenty-four boys of the school who gave their lives in the war. Mrs. de Pencier visited the cairn and also placed flowers on the soldiers' graves in the cemetery.

PRESS CLUB BALL ON HALLOWE'EN

Will Maintain High Standard Set at Initial Function Last February

At a meeting of the Victoria Press Club held yesterday it was unanimously decided to hold a Hallowe'en Ball at the Empress Hotel October 31 and to stage the function on even more lavish scale than the successful Valentine Ball with which the club made its bow to the public last Winter. It was decided to hold two distinctive balls a year, and the Hallowe'en ball will be in addition to the Valentine ball which it was decided should be held each year.

Profiting by their experience of last year the club decided that should the sale of tickets reach the high mark of the Valentine Ball, an extra orchestra will be engaged to play in the writing-room.

The ball will be marked by many novelties. There will be elaborate and original decorations, for which Hallowe'en lends itself so admirably, and special dance features and other numbers new to Victoria will be presented. The high standard set by the club at its initial function last February will be more than maintained.

WELL-MEANT

The Scottish express was about to start when an old lady ran on to the platform in breathless haste. The guard, pounced upon her in a trice, fairly lifted her into a carriage, and as he slammed the door the train moved out of the station.

The first stopping-place was sixty miles up the line, and when the train arrived the guard observed the old lady getting out of her carriage in a state of boiling indignation.

"You almost missed it, mum," he said.

"Missed it, you stupid jackass!" burst out the old lady; "I only wanted to post a letter in the late-fee box in the train, and now you've brought me on to here."

It was the last afternoon before the holidays, and the mistress asked the children to spend the last lesson drawing something to illustrate what they would like to be when they grew up. Doris presented a blank paper.

"Don't you know what you would like to be?" she was asked.

"Oh yes, miss," came the reply. "I want to be married; but I don't know how to draw it."

This Corn Starch blanc-mange when made with Brown & Polson's Corn Starch is inexpensive, appetising and healthful. Served with fresh or preserved fruit as well as milk and sugar, it forms a welcome change from heavier diet.

Many recipes for blanc-manges and custards are found in "Light Fare Recipes," sent on receipt of a 3c. stamp.

Next baking time—try "RAISLEY"—the *sure* raising powder—in the proportion of 1 part "Raisley" to 8 parts ordinary flour.

MESSRS. STARK & STERLING, 1401 Dominion Bldg., Vancouver, B.C.

Mandalay Brunswick

You are sure to want this Fox Trot when you hear it. Reverse side, another big hit, "Sweet Little You."

641 Yates Street KENT'S Phone 3449 PHONOGRAPH STORE

MEN!— Buy EDMONDS FOOT FITTERS Agent—THORNE'S SHOE STORE 648 Yates Street Look for the Big Shoe Sign Outside

Correct Shoes for Fall MUTRIE & SON'S 1202 DOUGLAS STREET

Jung's Arch Braces Three styles in all sizes MacFarlane Drug Co. Cor. Douglas and Johnson

We stock a splendid line of Trunks, Suitcases, Bags and Fancy Leather Goods A visit will convince you. Repairs done by experienced workmen. Jas. McMartin 716 Yates St. Phone 1278

Catholic Women's League Heard Splendid Reports

The September meeting of the Catholic Women's League was held in the library of the Bishop's house on Wednesday afternoon. Of very great interest was the report of Mrs. C. A. Sabin, president of the local subdivision and delegate from Victoria to the convention of the League at Edmonton. A hearty vote of thanks was passed to Mrs. Sabin for the very able manner in which she represented Victoria, and also of commendation upon the excellence of her report.

Mrs. McManus made a plea for a wider interest in the girls' club, to which a donation of $10 was made.

Mrs. O'Leary reported very satisfactorily for the hospital visiting committee, and Mrs. McManus and Mrs. K. Hughes were appointed delegates for the coming month. The reports of Mrs. Blair Reid, treasurer, and Mrs. W. McManus, secretary, were unanimously approved.

The report for the local council was made by Mrs. Ebbs-Canavan, who, with Mrs. Sabin and Mrs. McManus, was nominated as delegate to the Social Welfare Congress to be held in Victoria on Monday and Tuesday, Oct. 13 and 14.

A standing vote of thanks to Mrs. John Hart for her hospitality as hostess to the National President of the League and visiting delegates at tea during their recent visit to Victoria was also passed, with a motion of regret at Mrs. Hart's departure from Victoria. Rev. Father Wood came in for the reading of Mrs. Sabin's report.

LADIES' MUSICAL CLUB

Pioneer Members Invited to Join Before Government House Musicale

The Ladies' Musical Club has prepared such a splendid programme for its Fall and Winter season that it is making a special appeal to pioneer members of the organization to join them for this year. In anticipation of a large influx of new members prior to the opening tea-musicale of the season, which is to be held at Government House on Saturday, September 27, by kind invitation of Mrs. Nichol, arrangements have been made whereby a committee will be in attendance at Fletcher's music store every afternoon next week to receive dues. Pioneer members desirous of joining the club and attending the Government House function are also asked to register at Fletcher's next week.

Following the executive meeting of the Provincial Chapter, I.O.D.E., which was held at her home yesterday, Mrs. A. F. Griffiths, Dufferin Avenue, entertained at the tea hour. Mrs. Curtis Sampson and Miss Millicent Wright (Vancouver) presided at the table, which was prettily arranged with a centre-piece of mauve Michaelmas daisies and sczythanus. Those present were Mrs. A. U. de Pencier, Mrs. A. E. Beck, Mrs. Frank Stead, Mrs. A. McC. Creery, Miss Wright (Vancouver), Mme. Gauvreau (New Westminster), Mrs. Knocker and Mrs. A. Kennington (Cowichan), Mrs. Victor Haslam (Harrison Hot Springs), Mrs. David Miller, Mrs. Gordon Smith, Miss Ilace Terry, Mrs. W. H. Belson, Miss Crease, Mrs. Andrew Wright, Mrs. Chas. W. Rhodes and Mrs. H. P. Hodges.

SIDNEY

Mr. and Mrs. C. Wemyss have returned after an enjoyable motor trip up the Island.

+ + +

A very enjoyable dance was held in the Deep Bay Social Club Hall. Mrs. Gleason and Mr. Howard Robinson supplied the music. Supper was in charge of Mrs. Calvert, assisted by Mr. and Mrs. Lee Thomas and Miss Copithorne. Miss Rose supplied the music.

Well Baby Clinic.—A well baby clinic will be held at the Tolmie Primary School to-morrow at 2.30 under the auspices of the Saanich V.O.N. Mothers desiring to attend are requested to telephone to the Health Centre regarding transportation.

YOUR HEALTH

WHAT SCIENCE NOW DOES ABOUT MENTAL DEFICIENCY

By Royal S. Copeland, M.D.

One of the saddest of a doctor's experiences is to confess to the parents that their suspicion regarding the mental deficiency of their child is correct.

The strength of parental love is almost beyond belief. I was deeply touched a while ago to witness the love and devotion the father and mother, my hosts, showered upon their blind and deficient child.

All primitive tribes treat as special wards their mentally deficient members. To affront or wound them is considered an act offensive to the Diety.

Whether the mentally defective child can be cured or benefited depends on the permanence of the physical changes. If there is hope of restoration of the physical condition to normal there is hope of recovery from the mental disturbance.

When a baby is born his skull is not fully ossified. By this I mean that the bones of the head are far from complete in area and hardness. All of us are familiar with the "soft spot" on the top of the baby's head. When you rest your fingers on it you can feel the pulsations of the infant's brain.

As the chield grows older the soft spot disappears, because the bones have grown at the edges until the brain is covered and the skull is completely developed.

At the base of the skull there are a number of islands of bone which grow larger until they unite.

This process is called ossification. It is so planned by kind Nature in order that the baby brain may have a chance to grow and expand.

Unfortunately, however, it sometimes happens that the ossification takes place at once and the skull is finished and hard before it has become big enough to accomodate the growing brain.

Of course, there is little hope for mental deficiency that is founded on an imprisoned and contracted brain.

There are other causes of deficiency which are due to ill-health. Chronic intestinal trouble, for instance, may be an exciting cause for mental disturbances. Poisons develop which stupefy the brain and prevent its normal functioning.

Rickets, anemia, adenoids, and defective eyesight are among the conditions which interfere with mental health.

Needless to say, there are endless numbers of things to do to assist the child toward normal mental development. They must be given systematically, but when so done they will assist in overcoming the defect.

The Ladies of Court Triumph, A.O.F., will hold their quarterly meeting Friday at 8 o'clock for payment of dues and arranging social activities for the Winter season. A good attendance is hoped for

Christie's Biscuits
When Buying ANY Biscuits — Ask for "Christies"
There's a Christie Biscuit For Every Taste

For Free Baby Record and Baby Welfare Books Address The Borden Co. Limited, Vancouver

PHONE 1670—PRIVATE EXCHANGE CONNECTING ALL DEPTS.

For Friday--Specially Selected Values in New Fall Merchandise

HAND-MADE

Broadcloth Blouses

$3.95 and $5.50

A special purchase enables us to sell beautiful hand-made Blouses at these low prices. Made from finest quality English broadcloth, with Peter Pan collar and long sleeves. Collar, front and cuffs trimmed with hand-drawn work and embroidery, in white only.
Tuck-in style. Price $3.95
Overblouses. Price $5.50
—Second Floor

English Moire Underskirts

Excellent quality material, narrow knife pleated frill and elastic fitted waist band. Come in shades of French blue, brown, wisteria and navy. Price $2.50

Silk Moire Underskirts

Durable Underskirts with smart pleated flounce and elastic fitted waist band, in shades of brown, navy, rose and shot effects. Price $3.95
Others in a variety of nice styles and shades at $4.95, $5.75 and $7.50
—Second Floor

New Skirts For Sports Wear

Sports Skirts $5.95
Pleated styles in Prunella cloth in combination colorings with narrow belt at waist, in shades of navy and sand, navy and white, black and white, green and silk, brown and green; sizes to 34 waist. Price $5.95

Silk and Wool Crepe Skirts $8.75
Very smart and attractive are these new Sports Skirts of silk and wool crepe, in reindeer, cocoa, fawn and grey shades. They are shown in a variety of new pleatings with narrow belt at waist; sizes 26 to 30. Price $8.75

New Frock Skirts of Marocain Crepe $11.95
The ideal skirt for all sports occasions and general wear. Tailored from an excellent grade marocain crepe in shades of cream, sand, jade, copper, cocoa, camisole of self material; sizes 16 to 40. Price $11.95

Pleated Skirts $11.50
Fashioned from all wool broadcloth in shades of navy, taupe, deep green, grey, black, etc. Double knife pleated style, showing contrasting stripe; sizes to 32 waist. Price $11.50
—Second Floor

Save on Butter

Buy it in Boxes of 14 lbs. Special Low Prices for Tomorrow and Saturday

Hudson's Bay "Seal of Quality" Creamery Butter

14-lb. Box for $5.95

43c per lb. or 3 lbs. for $1.25

NO. 1 QUALITY CREAMERY BUTTER

14-lb. Box for $5.50

41c per lb. or 3 lbs. for $1.20.

FREE STORAGE

Purchases of 14 lbs. or over will be stored free of charge. Delivery of one box at a time as required before end of the year.

Pure Bulk Lard, per lb. .....19¢
3 lbs. for ..... 55¢
Finest Smoked Picnic Hams, per lb. ..... 18¢
Finest Smoked Cottage Rolls, per lb. ..... 21¢
Sweet Pickled Picnic Hams, per lb. ..... 17¢
Sweet Pickled Cottage Rolls, per lb. ..... 20¢
Mild Canadian Cheese, per lb. 24¢
Little Pig Pork Sausages, lb. 23¢
2 lbs. for .....45¢
Hudson's Bay Co.'s Special Breakfast Tea, per lb. .....55¢
3 lbs. for $1.60
Hudson's Bay Co.'s Freshly Roasted Pure Coffee, per lb. .....38¢
2 lbs. for .....75¢
Finest Quality B.C. Granulated Sugar, 20-lb. paper sack ..$1.70
Quaker Brand Canned Tomatoes, No. 2½ tin. Special .....17¢
3 for ..... 50¢
6 for .....95¢

FRUIT AND VEGETABLES

Finest Quality Cooking Apples, 5 lbs. for .....25¢
Sweet Valencia Oranges, per doz. 25¢, 50¢ and .....60¢
No. 1 Local Tomatoes, 3 lbs., 25¢
Golden Bantam Corn, dozen, 20¢
Vegetable Marrow and Squash and Pumpkin, per lb. .....4¢
Good Sound Cooking Onions, 6 lbs. for ..... 25¢
Sweet Potatoes, per lb. .....15¢
Fresh Local Celery, per stick, 10¢

See Our Special Window Displays of New Fall Fashions

Fall Opening Displays

Continue To-day and Saturday

You are very cordially invited to attend our formal presentation of the new Autumn modes introducing the newest and most authentic styles in women's apparel. Style of course is the important feature of our displays, but style with that lower price which causes so many smart Victoria women to make Hudson's Bay Store their fashion headquarters.

The new fabrics, the new colors, the new modes are all here, combined with that artistry which even the most casual eye will recognize as Paris inspired. We invite you to visit not only our Aparel Sections, on the Second Floor, but the fabric departments on the main floor as well. Never have we shown such a wonderful assortment of new coatings, suitings, dress fabrics and silks. Never have values been more attractive.

TWO SPECIAL OPENING VALUES IN

Fur-Trimmed Coats

At $39.50

The rich velour and velvabloom fabrics from which these coats are fashioned blend perfectly with the furs that trim them. The tailoring and fashion details are in keeping with the fineness and excellent taste that characterize every model. They have attractions beyond their fine lines, colors and trimmings, for they present splendid values at the price we have marked them at. Dusk, cygnet, palerno, Soudanese, Malay and Hinoki are a few of the favorite color tones. Lined with satin, etc. Price $39.50

At $49.50

New arrivals fashioned from such suede-like materials as velvetone, duvetyn, velvabloom, etc. Among the furs used as trimmings are mufflow, tinted American opossum, beaverine, French seal, grey coney, etc. Reindeer, dusk, Malay, brown and Hinoki are a few of the colors shown. Lined throughout. All sizes. Price $49.50

Plain Tailored Coats at $19.95 and $25.00

Smartly Tailored Coats in Raglan style with pleated back, all round belt and two-way collar, in the new all-wool cut velour. Another style with slightly flared skirt, large collar and pockets, trimmed with applique leather design, half lined; sizes 16 to 40. Price $19.95

Serviceable Tailored Coats for general wear. Made from all-wool double texture fleece. Man tailored models with notch collars, Raglan sleeves, seam at back; in shades of brown heather, etc.; sizes to 42. Price $25.00

Women's Smartly Tailored Suits in Authentic New Styles for Fall

We have just received a number of new models in black and navy twill of extra fine quality. The coats are long, slashed at the sides, with sleeves cut on mannish lines. Some are finished with smart little fob pockets, while others have bands of self material, embroidered arrow heads and other semi-tailored effects, medium length skirts; sizes 16 to 44. Price..... $45.00
—Second Floor

Three New Styles and Popular Values in Women's Fall Footwear

Two-strap Sandal Shoes
With the new block heels; choice of patent leather, black kid and brown kid; sizes 2½ to 7. A wonderful value at, per pair $5.50

Two-strap Pumps
With trim Cuban heels, perforated vamp and heel quarter; choice of patent leather, black kid and brown kid; sizes 2½ to 7. Per pair $5.50

Strap Shoes
One of the season's newest designs, with cut-out overlay instep, smart Cuban heels; sizes 2½ to 7. Per pair $7.50
Same style in brown kid. Per pair $8.50
—Main Floor

SOME OF THE NEW ARRIVALS IN

Autumn Silks

Satin Radium
A soft bright finish satin for dresses, slips, negligees, etc. Shown in colors of grey, sand, pink, peach, mauve, sky, powder blue, Pekin, brown, ivory and black; 36 inches wide. Per yard $1.98

Taffetas
These new Taffetas are shown in plain colors and two-tone effects, and are suitable for both evening and day wear. Colors include rose, mauve, peach, pink, sky, Nile, Saxe, grey, brown and navy; 36 inches wide. Per yard $2.50

Satin Aurora
A new Satin in two-tone effects with a rich lustrous appearance. The latest attraction for dainty evening frocks. Shown in rose, sky, pink and gold; 38 inches wide. Per yard $2.75

Crepe Celia
A heavy Canton crepe in a soft draping quality for dresses, etc. Shown in shades of grey, sand, almond, brown, Saxe, Copenhagen and black; 40 inches wide. Per yard $3.75

New Coatings

AT H.B. LOW PRICES

Astrachan Coatings
One of the most popular fabrics for Fall coats and jacquettes, in shades of brown, sand, beaver and black; 54 inches wide. Per yard.....$2.95

Fur-like Fabrics
With the new shaggy weave effect, in shades of mole, brown, beaver and taupe; 54 inches wide. Yard, $3.95

Crocodile Coatings
Another of the season's new effects in coatings. A cloth that will give good wear and has a rich appearance; in shades of grey, sand, beaver, mole and brown; 54 inches wide. Price, per yard $5.95

New Striped Astrachan
Shown with a broche stripe giving it a rich appearance; in grey, beaver, log cabin and black; 52 inches wide. Per yard $4.95

Stripe Camel Coating
Will make up into charming coats and wraps, shown in neat stripe effects; in shades of mole and beaver; 50 inches wide. Per yard $5.95

Saxony Tweeds
In soft shades of brown and beaver, with contrasting stripes and checks; suitable for suits and skirts; 54 inches wide. Per yard.....$3.50

Tweed Suitings
A very smart fabric for suits and skirts, woven with a nice soft finish in small check effects. Shown in colors of grey, fawn, beaver and Lovat; 54 inches wide. Per yard, at $3.95

Pure Wool Dress Flannels
An all-wool English Flannel of good weight for dresses, suits and skirts. Come in shades of Copenhagen, sand, grey, cardinal, scarlet and navy; 54 inches wide. Price, per yard $1.75

Pure Wool French Crepes
Very popular this season for women's dresses and pleated skirts. Comes in shades of grey, sand, beaver, paon, brown, mid brown, beige, log cabin, navy and black; 39 inches wide. Per yard..$1.98

English Tricotines
Of fine even weave, good weight, with nice draping qualities. Shown in mole, brown, Copenhagen, Saxe, plum and cocoa; 54 inches wide. Price, per yard $2.95

New Gloves

Capeskin Gloves
Heavy quality capeskin gloves with two dome fasteners, self points and pique sewn seams, in dark and tan only; sizes 6 to 7½. Per pair $1.95

English Capeskin Gauntlets
With strap wrist, pique sewn seams and self points. Come in tan and dark nigger brown. This is an exceptionally good wearing glove for practical use; sizes 6 to 7½. Per pair $2.95

New Fall Hosiery

English Silk and Lisle Hose
Silk and lisle heather mixture hose, full fashioned with wide hemmed tops and well reinforced heels and toes, in the combination shades of coating and white, grey and white, suede and white, onion and white, nigger and white, putty and white, covert and white; sizes 8½ to 10. Per pair $1.75

Fibre Silk Hose
Fancy ribbed silk and lisle hose with full fashioned feet and wide hemmed tops, in colors of grey, drab, putty, nude, onion and nigger brown; sizes 8½ to 10. Per pair $1.95

Imperial Silk Hose
Pure thread silk hose with plain hemmed or elastic tops, double heels and toes, in camel, beaver, suede, seal brown, beige, mallard, peau, chaire, grey, navy, black and white; sizes 8½ to 10. Per pair ...$2.00

Gotham Gold Stripe Silk Hose
Pure thread silk hose of extra quality, full fashioned with wide hemmed tops, in colors of otter, buck, shell, gold, sunset, sky, bobolink, carmel, onion, pearl grey and mid grey; sizes 8½ to 10½. Per pair $3.00
—Main Floor.

Priscella Dean Tams for Girls

Made from good wearing duvetyn in colors of red, tan, grey, blue and sand; all sizes. Price $1.38
—Second Floor.

Friday's Drug Specials

Forhan's Tooth Paste, 60c value ..44¢
French Tooth Brushes, 50c value ..37¢
Gibbs' Castile Soap, 15c value, 3 for 39¢
Vinolia Boracic and Cold Cream Soap, 2 for ..... 29¢
Yardley's Lavender Soap, 20¢ and 35¢
Auto Sponges at ..... 45¢
Auto Chamois, large size, at $1.25 and $1.50
Bath Brush and Shower Attachment, at $7.50
Phillips' Milk of Magnesia, 65c value, at ..... 58¢
Watson's Tonic Ale and Stout .....70¢
Kennedy's Tonic, $1.50 value .....98¢
Wincarnis, $1.50 .....$1.27

Excellent Values in Chinaware

China Berry Sets
Seven-piece fancy China Berry Sets, five pretty decorations to choose from. Exceptional value at, per set ..$1.50

Cups and Saucers
Plain white medium weight Cups and saucers. Special at 2 for .....25¢

Bread and Butter Plates
Nice quality English semi-porcelain, gold band decoration; five-inch plates. Special at 6 for .....75¢

Half Gallon Crocks
Half gallon Stone Crocks, complete with covers, just the size to hold three pounds of butter. Special at ....29¢
—Lower Main Floor

Clearing Remnants of Oilcloths and Linoleums

We have grouped and measured up for quick disposal all our short lengths of floor coverings including feltol, oilcloth and linoleum. Enough in a piece to cover a small hall, bath room or pantry.

Remnants of feltol and oilcloth, values to 65c. Special at, per sq. yard ..35¢
Remnants of linoleums, values to $1.25. Special at, per square yard .....65¢
Remnants of inlaid linoleum, values to $1.95. Special at, per square yard, 98¢
—Third Floor

800 Yards of Fine Cretonnes at 29c a Yard

For Fall furnishing and drapery fabrics you will find these cretonnes most suitable. They are shown in a good assortment of new designs and colorings; 31 and 36 inches wide. Special at, per yard ....29¢
—Third Floor

Crib and Mattress, Special $13.50

All steel crib in continuous post design and ivory finish; size 4.3 x 2.3 with heavy link fabric spring and an all-felt mattress to fit. Special at, complete $13.50

Furniture Oddments Clearing at $8.50

Including parlor table, reed table, fumed and mahogany pedestals, oak and walnut ferneries and smokers' stands; values to $13.50. Special at $8.50
—Fourth Floor

Men's English Underwear

Robin Hood Underwear, in natural wool and cotton mixture. Suitable garments for men who do not wear heavy underwear. Shirts are made in double breasted style and button on shoulder, ankle length drawers with elastic fitting cuffs; sizes 34 to 42. Per garment $1.75
—Main Floor

Men's English Cashmere Half Hose

Made from pure wool yarns in grey, navy, black and brown with contrasting colored silk clocks. A good fitting seamless hose with elastic fitting cuff; sizes 9½ to 11½. Per pair ....75¢
—Main Floor

Tobacco Specials

William Tell Cigars, 15c value; 2 for 25¢
Alice Tobacco, 75c value .....69¢
De Riske Cigarettes, 35c value ....23¢
Hinds, Comoys and Dunhill Pipes

Men's Herringbone Tweed Suits With Extra Trousers

All-wool tweeds in a brown and dark grey herringbone effect. Made in two and three-button models with strong linings. Well tailored throughout and finished with good trimmings. Trousers have five pockets and belt loops, plain or cuff bottoms; sizes 35 to 44. Price, with extra trousers. $30.00
—Main Floor

Hudson's Bay Company.

Incorporated 2nd May, 1670

RESTORER GETS NEW COMMANDER

Capt. W. D. Livingston Takes Over Cableship Here

Capt. W. D. Livingston, who succeeds Capt. F. V. Sparks as commander of the cable ship Restorer, arrived in this city on Monday last and has since been making himself acquainted with his new command. Capt. Sparks has gone to England and Capt. Livingston, who has seventeen years of experience behind him in work with cable ships on the Atlantic seaboard, is a man well qualified in every way to handle the work on the Pacific.

Capt. Livingston's last ship was the Mary Louise Mackay, owned and operated by the Commercial Cable Company, of which Clarence Mackay is the president. Mr. Mackay is the man who recently entertained the Prince of Wales at his home on Long Island.

Capt. Livingston also commanded the John W. Mackay. His present ship, the Restorer, is owned and operated by the Commercial Cable Company, and is one of the most attractive vessels in this port. She lies alongside the Ogden Point Docks, where her presence gives the waterfront a touch of color and beauty, for she is a craft of unusual appearance. Her lines are graceful and her bow is of the clipper cable type.

"I have not yet had an opportunity to form an opinion of Victoria," Capt. Livingston said to The Times representative this morning, "but from what I have heard it must be quite all right. Everyone says it is, and I will not be long in deciding for myself."

HUDSON'S BAY MAY ACQUIRE SCHOONER CAROLYN FRANCES

Vessel Would Replace Lady Kindersley, Trapped in Arctic Ice

Seattle, Sept. 18.—Completing what probably will be her last voyage in the service of the Western Whaling & Trading Company, the auxiliary-powered schooner Carolyn Frances, Capt. John Worth, arrived in Seattle yesterday.

With the arrival of the vessel it was learned that negotiations are on for her sale and that she probably will be acquired by the Hudson Bay Company to replace the auxiliary-powered schooner Lady Kindersley, lost in the Arctic ice off Point Barrow this Summer.

SAILED LAST JULY

The Carolyn Frances sailed from Seattle July 19 for Bethel on the Kuskokwim River, Kodiak Island, Nunivak Island, Nelson Island, Hooper Bay, Perry, Belkofski, Kanatak and other points in the North, with 700 tons of cargo for the schools and stations of the United States Bureau of Education and twelve passengers. The vessel brought to Seattle shipments of furs valued at $20,000, 100 barrels and thirty-four tierces of mild cured salmon and some interesting curios manufactured by natives in the North.

The Carolyn Frances brought six passengers: Miss Bess Paulsen, a government nurse from Akiak; R. C. Brooks, a fur buyer from Sleetmute; Isaac Koski from Tacotna, who came out of Alaska for the first time in thirty years; William Molyneau and Edward Manard, mining man, and J. E. Baker.

LOGS IN HARBOR

Called by the Inner Harbor Association, a meeting will be held in the office of the Dominion Government Engineer at the Post Office Building, on Friday at 4 o'clock.

Its purpose is to consider the best and safest method of navigating in relation to the storage of logs in the Inner Herbor here.

IN PORT TO-DAY AFTER SPEEDY TRIP FROM JAPAN

SS. PRESIDENT GRANT

PRESIDENT GRANT MAKES EXCELLENT TIME TO VICTORIA

Had Unusually Fine Passage And Arrived Day Ahead of Schedule

Running practically a day ahead of her schedule, the Admiral Oriental Line steamship President Grant arrived in this port at noon to-day, and tied up alongside the Ogden Point piers, with a good general cargo and with 235 passengers. At Victoria the big ship landed four cabin passengers and twelve steerage, as well as about 100 tons of freight, including a considerable consignment of silk goods.

The freight of the vessel was largely for Seattle, there being about 5,000 tons for that city. There were 3,000 bales of silk, and fifty packages of silk good for shipment through that port to New York and other eastern centres. The cargo also included tea and general merchandise from Japan and China.

There were sixty bags of mail aboard for Victoria and 1,500 for the mainland.

Captain M. M. Jensen, master of the vessel, reported a very fine passage. "For the time of year," he said, "the weather was ideal, and we experienced nothing unusual outside of a little blow just off the coast. Chinese waters were tranquil. It is one of the finest we have made for some time."

Social activities were unusually attractive, there being a very talented lits of passengers who were not afraid to lend a portion of their time in amusing others.

Among the passengers aboard the vessel were: William Holt Gale of the United States consular service, who is being transferred from Hongkong to Amsterdam; Roy Barto, superintendent for the Cadwallider-Gibson Co., at Manila; E. F. O'Connor, of the Admiral Oriental line at Hongkong, D. A. Proudfoot, of the Dollar Steamship Company at Shanghai; John Kries, of the consular staff at Shanghai; Col. E. L. Cheney, military attache of the U. S. embassy at Pekin; F. H. Kirchoff, of the Columbia Pacific Shipping Co., of Portland; Mrs. E. P. Jones of Seattle, and K. N. Yamamoto, a banker of Taiwan.

ARGENTINE AIRMEN PLAN GREAT FLIGHT

Leave Orient Early in October For Transpacific Hop

Evaristo Velo, a passenger aboard the Admiral Oriental liner President Jefferson last night when she sailed from this port, is on his way to Tokio to join Major Pedro Zanni, who left several months ago in an attempt to circumnavigate the globe by air. Ensign Velo will accompany Major Zanni when the latter makes his transpacific flight.

The Argentine Government is responsible for his selection.

The flight from Tokio will be over the same route as that taken by the American world fliers, except that Zanni will be traveling in an opposite direction. The plane will be piloted down the British Columbian coast, dropping down at Prince Rupert, flying over Victoria and calling at Vancouver.

BRITISH RECORD

As navigating officer, Ensign Velo will be active in the transpacific flight, but his responsibility will be the more burdensome when the plane departs on its attempt to span the Atlantic in one jump. The Argentine fliers plan to "hop off" from St. John's, Newfoundland, and fly directly to Cork, Ireland. They have a record to beat in the form of that set by the British aviators Sir John Alcock and Sir James Brown, who have already crossed the Atlantic from Newfoundland to Ireland in a little over sixteen hours, in 1919. This jump is expected to be the longest and most difficult of the whole itinerary. It is over 2,000 miles.

The Argentine fliers are using a German Fokker machine, built in Holland and equipped with an English Napier Lyon engine, 475 horsepower, maximum speed 110 miles per hour and an average of ninty miles per hour, which they expect to maintain during the flight.

On arriving at Vancouver the aviators will exchange the pontoons of their plane for landing wheels, and their next jump will be to Salem, Oregon.

Major Zanni has been delayed at Hanor, China, owing to damage to his plane, but he will meet Velo in Tokio when the latter arrives there.

"I have been flying two and a half years," Ensign Velo said yesterday, "and my recent work was instructor for the navy department of my country. I expect to start the transpacific flight the first week in October.

Carlos F. Beltrame is the mechanic of the plane with which the Argentine airmen are to attempt to lower the record set by the Americans for a flight around the world. The flight will end at Amsterdam, Holland, where it commenced.

EMBARGO FIGHT IS LAUNCHED BY PULPWOOD MEN

Pulpwood men in Canada, through the Canadian Pulpwood Association, have launched a fight against an embargo being placed on the exportation of pulpwood to the United States, notice of the campaign sent to the Victoria Chamber of Commerce shows. Plausible generalities, skillfully assembled, with the object of impressing the public that those who operate pulpwood mills for export are the chief destroyers of forest wealth, have given rise to misconceptions the association claims.

Appalling waste and fire hazards caused by some of the small protable mills are blamed for drawing criticism upon the larger mills. Taking the average lumber cut of Nova Scotia to be 25,000,000 feet it is admitted that eighty per cent of this cut is produced by the small mills of which there are at least 300 or 400 in operation each year. It is not to be wondered, the association claims, that the pulpwood operator who takes out of every log he fells the maximum of merchantable product should claim there is no justification for prohibiting him from selling to the United States what his neighbor wantonly wastes. What some operators leave behind to rot and form fire hazards, can be turned into dollars and cents it is claimed.

The Canadian Pulpwood Association is declared to be an organization of aggressive Canadian citizens who believe in the right to sell their products in the best markets of the world. The agitation for an embargo is said to be founded by a pulpmill proprietor who implores the Government to enact legislation that will close all foreign markets to the Canadian producer of wood and put him completely at the mercy of Canadian mills.

The pulpwood operator who ships wood to the United States is no less patriotic, is just as much an asset to the community, and is just as much deserving of encouragement and support as the lumber operator who sells his product in the same country the association claims. "Can there be any restrictions on the pulpwood trade on the ground of either conservation or national economy so long as any owner may wantonly destroy and waste what another owner by labor and thrift turns into saleable products," is the argument of the association.

TIMES SHIPPING CHART

DEEP SEA ARRIVALS

Steamer	Master	Ton.	Agent	From	Due
Niagara	Barlow	——	C.P.R.	Sydney	Sept 19
President Grant	Jensen	——	Admiral Line	Manila	Sept. 19
Yokohama Maru	——	6,147	Gt. Northern	Yokohama	Sept 27.
Empress of Canada	Robinson	——	C.P.R.	Hongkong	Sept. 29
President Madison	Quinn	——	Admiral Line	Manila	Oct. 1
Empress of Russia	Hosken	——	C.P.R.	Hongkong	Oct. 13
President McKinley	Lustie	——	Admiral Line	Manila	Oct. 13
Makura	Showman	——	C.P.R.	Sydney	Oct. 17

DEEP SEA DEPARTURES

Steamer	Master	Ton.	Agent	For	Sail
Shidzouka Maru	——	6,268	Gt. Northern	Yokohama	Sept. 21
Niagara	Barlow	——	C.P.R.	Sydney	Sept. 24
Empress of Asia	Douglas	——	C.P.R.	Hongkong	Sept. 25
Manila Maru	——	9,518	Rithets	Yokohama	Sept. 25
Africa Maru	——	——	Rithets	Yokohama	Oct. 11
President Grant	Jensen	——	C.P.R.	Manila	Sept. 29
Empress of Canada	Robinson	——	C.P.R.	Hongkong	Oct. 9
Makura	Showman	——	C.P.R.	Sydney	Oct. 22
Empress of Russia	Hosken	——	C.P.R.	Hongkong	Oct. 23
Arizona Maru	——	——	Rithets	Yokohama	Oct. 24

COASTWISE MOVEMENTS

For Vancouver

Princess Victoria leaves daily at 2.15 p.m.

Princess Adelaide or Princess Mary leaves daily at 11.45 p.m.

From Vancouver

Princess Adelaide or Princess Mary arrive daily at 7 a.m.

Princess Charlotte arrive daily at 3 p.m.

For Seattle

Princess Charlotte leaves daily at 4.30 p.m.

Sol Duc leaves daily, except Sundays, at 10.15 a.m.

From Seattle

Princess Victoria arrives daily at 1.15 p.m.

Sol Duc arrives daily, except Sundays, at 9 a.m.

For Port Alice

Princess Maquinna leaves on 1st, 10th and 20th of each month at 11 p.m.

For Gulf Islands

Island Princess leaves on Mondays, Wednesdays, Thursdays and Saturdays at 7.15 a.m.

MOTOR FERRY SERVICES

Sidney to Anacortes

City of Angeles leaves daily at 9 o'clock.

TRANSPACIFIC MAIL

September, 1924

China and Japan

President Jefferson—Mails close Sept. 17, 4 p.m.; due at Yokohama Sept. 29, Shanghai Oct. 4, Hongkong Oct. 8.

Talthybius—Mails close Sept. 18, 8.30 a.m.; due at Yokohama Oct. 3.

Empress of Asia—Mails close Sept. 25, 4 p.m.; due at Yokohama Oct. 6, Shanghai Oct. 10, Hongkong Oct. 13.

President Grant—Mails close Sept. 29, 4 p.m.; due at Yokohama Oct. 11; Shanghai Oct. 16, Hongkong Oct. 20.

Australia and New Zealand

Tahiti—Mails close Sept. 7, 4 p.m., via San Francisco; due Wellington Sept. 29, due Sydney Oct. 4.

Sierra—Mails close Sept. 13, 4 p.m., via San Francisco; due Sydney Oct. 7.

Niagara—Mails close Sept. 24, 4 p.m., direct; due Auckland Oct. 13, due Sydney Oct. 18.

C.G.M.M. MOVEMENTS

Canadian Freighter left Birkenhead September 9, arrives Victoria December 5.

Canadian Highlander left Panama Canal for United Kingdom August 31.

Canadian Importer left Victoria for Melbourne August 20.

Canadian Inventor arrived Victoria September 13.

Canadian Planter left Port Kembla for Victoria, arrives October 9.

Canadian Prospector left Chingwangtoa for Victoria August 30.

Canadian Scottish at Vancouver.

Canadian Skirmisher left Victoria September 13.

Canadian Spinner at Vancouver.

Canadian Transporter left Panama Canal for Victoria, arrives September 24.

Canadian Winner arrived Montreal September 4.

Canadian Coaster left Panama Canal for Victoria, arrives September 23.

Canadian Farmer arrived Ocean Falls September 9.

Canadian Observer at Vancouver.

Canadian Rover at Vancouver.

Canadian Trooper left Astoria for San Pedro September 11.

Canadian Volunteer arrived San Francisco September 11.

TIDE TABLE

September

Date	Time	Ht.	Time	Ht.	Time	Ht.	Time	Ht.
	h.m.	ft.	h.m.	ft.	h.m.	ft.	h.m.	ft.
13 ..	1.52	7.7	8.52	3.1	15.22	7.6	21.19	4.8
14 ..	2.48	7.5	9.32	3.7	15.48	7.7	22.04	4.3
15 ..	3.48	7.2	10.10	4.3	16.16	7.7	22.52	3.9
16 ..	4.57	6.9	10.47	5.0	16.46	7.7	23.42	3.7
17 ..	6.12	6.7	11.26	5.7	17.15	7.7	.. ..	..
18 ..	0.34	3.5	7.29	6.6	12.08	6.2	17.40	7.6
19 ..	1.28	3.4	.. ..	..	.. ..	..	17.58	7.5
20 ..	2.23	3.3	.. ..	..	.. ..	..	17.22	7.4
21 ..	3.17	3.3	14.05	7.4	15.34	7.3	17.30	7.4
22 ..	4.09	3.2	14.24	7.5	.. ..	..	.. ..	..
23 ..	4.59	3.2	14.39	7.5	.. ..	..	.. ..	..
24 ..	5.47	3.2	14.46	7.4	19.16	6.8	23.26	7.0
25 ..	6.33	3.2	13.56	7.3	19.34	6.3	.. ..	..
26 ..	0.22	7.1	7.16	3.2	14.09	7.4	19.58	5.7
27 ..	1.13	7.3	7.56	3.3	14.26	7.5	20.28	4.9
28 ..	2.02	7.4	8.35	3.6	14.48	7.6	21.04	4.2
29 ..	2.53	7.5	9.13	4.0	15.42	7.7	21.45	3.5
30 ..	3.55	7.4	9.53	4.6	15.38	7.8	22.30	2.9

The time used is Pacific standard, for the 120th Meridian west. It is counted from 0 to 24 hours, from midnight to midnight. The figures for height serve to distinguish high water from low water. Where blanks occur in the table, the tide rises or falls continuously during two successive tidal periods without turning.

The height is in feet and tenths of a foot, above the average level of lower low water.

Esquimalt.—To find the depth of water on the sill of the dry dock at any tide, add 18.9 feet to the height of high water as above given.

SUNRISE AND SUNSET

Time of sunrise and sunset (Pacific standard time) at Victoria, B.C., for the month of September, 1924:

Day	Sunrise Hour	Sunrise Min.	Sunset Hour	Sunset Min.
13	5	47	6	32
14	5	48	6	30
15	5	50	5	28
16	5	51	6	26
17	5	52	6	24
18	5	54	6	22
19	5	55	6	20
20	5	56	6	17
21	5	58	6	15
22	5	59	6	13
23	6	00	6	10
24	6	01	6	08
25	6	03	6	06
26	6	05	6	04
27	6	06	6	02
28	6	08	6	00
29	6	09	5	58
30	6	10	5	56

HEBRIDEANS WILL MAKE SUCCESSFUL COAST SETTLERS

Scottish Islanders Will Combine Fishing With Farming on Barkley Sound

Plans for the Hebridean settlement on the west coast of Vancouver Island were explained today by Rev. Father Andrew MacDonell, who accompanied the first party of Scottish settlers here yesterday.

Each new settler would require to be given a small piece of land besides the fishing rights, to allow him to keep one or two cows and some sheep, Father MacDonell declared.

The question of the building of homes, the provision of equipment, to be made on a basis of repayments similar to the Alberta scheme, would be suggested to the Government. Some of the families would be able to contribute some money at the outset, but if the Government was prepared to encourage the settling of the Hebrideans and would put up money to assist that development, he believed everything would be settled satisfactorily.

In the party was one Presbyterian, the others being Catholics. Father MacDonell said that he did not propose to have any religious distinction, and in every party that had been settled there were several Protestants. What he wanted was the happy settlement of these people, who he claimed to be among the best citizens in the world. Their devotion to work would be the asset they would put up to the Government for the repayment of advances, and he would also point to other provincial governments which already had experience of the prompt manner in which the people from the Hebrides had made payments on moneys advanced for their settlement.

Barkley Sound is considered one of the best fishing areas on the west coast, and if arrangements are satisfactory, it is the intention to settle several hundred families in the district.

After their inspection the party which is on the Island now, will return to their homes in Scotland and report on their visit. Later Father MacDonell will visit the Hebrides, and if the proposals are satisfactory, the move to the Barkley Sound area will be commenced.

A FINE TYPE

It is stated that the proposed immigrants are all of a very fine type, industrious and educated. British Columbia has long appealed to many of them in the Highlands of Scotland, stated one of the party, and if the visit was successful, he believed there would be a great influx into the country. Fishing was their livelihood, and if all reports were true they would find a chance in this country to earn a reasonable living for their families and themselves.

Arrangements will be made for the organization of schools and stores in the districts to be settled, after the matter has been considered by the Government.

PASSENGERS FEEL THRILL OF WRECK

But Steamer Lady Evelyn Was Only Ashore on a Mudbank

Vancouver, Sept. 18.—Passengers of the Union Ss. Company liner Lady Evelyn report that on Tuesday they experienced in comfort all the thrills of shipwreck. The vessel was ashore on a mudbank for two hours, and was only freed by strenuous exertions.

Coming out from the Squamish dock southbound, the Lady Evelyn swung broadside into the heavy wind and went on the mudbank at the mouth of the Fraser River.

In response to a telephone call a gas tug came from Woodfibre to help release the ship. The launch Merry Seas also assisted, and eventually the Lady Evelyn was hauled off her soft bed.

AURANIA'S TRIALS VERY SUCCESSFUL

Is Third Ship of Her Name Under Cunard House Flag

A cable received at the New York offices of the Cunard Line states that the company's new cabin ship Aurania was highly successful in her trial trips and returned to Liverpool after a trip from Newcastle-on-Tyne with a large number of guests and press representatives aboard. Delight and surprise were expressed at the new features, which make the Aurania a medium-sized Aquitania. Her public rooms mark a distinct advance and a novel note in the cabin type of steamer. Rooms of more than passing interest are the Winter garden, the long gallery, the gymnasium and the children's nursery.

The new steamer sailed from Liverpool September 13 for New York on her maiden voyage, calling at Queenstown. Returning she will leave New York September 27.

The Aurania was launched last February and was built in the same berth from which the Mauretania was launched. The present Aurania is the third steamer of the name to appear in the Cunard fleet. The original Aurania was built in 1883 and was the first ship of the fleet to be fitted with suites of rooms, then called "bridal chambers." The second Aurania when on her eighth voyage was sunk by a submarine.

"I have used Aristo Motor Oil in my Cadillacs in Rental Service for six years."

"One car has travelled a total mileage of over one hundred thousand miles without any excessive carbon deposit."

(Name on request)

Soft, Fluffy "Carbon" vs. Hard, Flinty "Carbon"

YOUR motor oil, no matter what kind you use, deposits a certain amount of residue in your motor—all motor oils do.

* * * *

But there are two kinds of deposits.

One is soft and fluffy. Aristo Motor Oil deposits this kind.

It is different from the kind you may know as "carbon", which is hard and gritty and has a tendency to cling.

Being light and flaky, and lacking the clinging tendency, most of it blows out with the exhaust almost as fast as it forms.

* * * *

The result is thousands of extra miles of driving without "carbon" troubles—10,000—20,000—50,000 miles, as attested by Aristo users in hundreds of letters we have received.

We know you are interested in such motor oil.

* * * *

Less attention to valves. Never any abrasion of cylinder walls or pistons.

This, plus perfect lubrication and great *lubricating* mileage per gallon, makes Aristo bear out the significance of its name—it is truly "the aristocrat among motor oils".

Union Oil Company of Canada, Ltd.

ARISTO Motor Oil

Made in Canada

Avoid Motor Oils containing paraffin or asphalt or any other non-lubricating substance. Aristo Motor Oil is refined by the most advanced processes designed to eliminate everything in the crude which has no lubricating value.

PUGET SOUND NAVIGATION CO.

Ss. "SOL DUC"

Week-end Excursion Fares to PORT ANGELES

$1.80—Round Trip—$1.80

Children $1.00

Tickets on sale Saturdays and Sundays. Good to return until following Monday.

AUTO FERRY

Ss. "City of Angeles"

Between Sidney and Anacortes. Handling all types of pleasure cars. Leaves Sidney daily at 9 a.m. Leaves Anacortes daily at 2 p.m. Tickets and information, Puget Sound Navigation Co.

E. E. BLACKWOOD, Agent 912 Government St. Phone 7108

H. S. HOWARD, Agent C.P.R. Dock Phone 121

CANADIAN PACIFIC

SAILINGS TO EUROPE

FROM MONTREAL

To Cherbourg-Southampton-Antwerp

Oct. 1 Oct. 29 ..... Melita

Oct. 15 Nov. 12 ..... Minnedosa

To Liverpool

Oct. 3 Oct. 31 ..... Montrose

Oct. 10 Nov. 7 ..... Montclare

Oct. 24 Nov. 21 ..... Montcalm

To Belfast-Glasgow

Oct. 9 Nov. 6 ..... Montreal

Oct. 16 Nov. 13 ..... Metagama

Oct. 23 Nov. 20 ..... Marloch

FROM QUEBEC

To Belfast-Glasgow

Oct. 2 ..... Montlaurier

To Cherbourg-Southampton-Hamburg

Oct. 8 ..... Empress of France

Oct. 22 ..... Empress of Scotland

To Liverpool

Oct. 17 ..... Montroyal

Nov. 14 ..... Montlaurier

Apply to Agents everywhere or J. J. FORSTER, Gen. Agt., C.P.R. Station, Vancouver, Telephone Seymour 2690, Can. Pac. Ry., Traffic Agents.

UNION STEAMSHIP COMPANY of B.C. Limited

Regular sailings from Vancouver to all East Coast and Mainland Points, Logging Camps and Canneries as far as Prince Rupert and Anyox.

For detailed information apply

GEO. McGREGOR, Agent

Tel. 1625 No. 1 Belmont House

CANADIAN PACIFIC

B. C. COAST SERVICE

Gulf Island EXCURSION

every WEDNESDAY and SATURDAY

from Victoria at 7.15 a.m.

Returning same day

$2.05 Return fare including tax $2.05

The 5 Big Reasons WHY You, too, will want to travel East

CANADIAN NATIONAL RAILWAYS

Best in Equipment

Low All-Year Fares

Sea & Rail or All Rail

Scenic Route Stop-over

Choice of Routes

Stopover En Route at Jasper National Park

The "Continental" Limited

9.50 p.m. Daily From Vancouver

Ss. Prince Rupert - Ss. Prince George

12.00 Midnight, Monday, Wednesday and Saturday From Vancouver

CANADIAN NATIONAL RAILWAYS

City Ticket Office 911 Government St. Phone 1242

ESTABLISHED 1885

The Latest Oxford For Fall Wear

Ladies, let us fit U.
Per pair $5.00

MAYNARD'S SHOE STORE

649 Yates St. Phone 1232

WHERE MOST PEOPLE TRADE

Buy Laco Lamps
From
MURPHY ELECTRIC CO. Phone 2505 615 Fort St.

MUSICAL NOTES

(By George J. Dyke)

One of the outstanding features of the late Sir Charles Santley's singing was clear articulation. He received his training in Italy under Gaetano Neva, the great Italian teacher of the last century. Sir Charles sang the solo "Even Bravest Heart," in the part of Valentine, written expressly for him by Gounod in his opera "Faust," for the first time in England, now sixty-one years ago. In one of the books written by this popular English baritone is the following beautiful epitaph, "Be true to your art and you shall earn this—Though your mortal body lies here awaiting the call of the last trumpet, your immortal soul shall ascend to join the celestial choir in singing the eternal praise of its Creator."

The oratorio "Samson" is to be given in Vancouver as well as here during the Winter.

Music lovers of the mainland city must be delighted to hear that serious efforts are being made to revive their one-time very efficient symphony orchestra.

The announcement that Arthur Langdon, L.B.A., of London, England, intends to give here at an early date one of his rare appearances in dramatic monologues is sure to please many citizens. Mr. Langdon is thought a great deal of in art circles of London, and it is not often that the people of Victoria have a chance of hearing for themselves one so advanced in the sphere of elocutionary art. Among this artist's "excerpts" are "Sorrows of Satan," "Orange Blossoms," a Chinese story, "The Pigtail of Lu-Fang Fu," "The Colonel," "Blind," a story of life and numerous humorous characters. Here is an opportunity for the B.C. Dramatic School to get behind an affair of its own kind, so to speak.

A new symphony composed of Felix Weingartner, one of the great conductor of the day, "is written expressly for English people." He will conduct this work during the Autumn tour of the British Isles.

In newspaperdom one wonders how many people read the basketball news and how many the music news. Is not the percentage of the former much greater than in the case of the latter.

The Prince of Wales in one of the concerts given on board the Berengaria joined heartily in the singing of "The Land That Might Have Been," written by Ivor Novello, and conducted by his talented and well known mother, Clara Novello Davies.

It is said that some open-air concerts had to be hurriedly and unexpectedly stopped recently in New York and Chicago, the former by heavy rains, and in the case of the latter it was mosquitos. How thankful we should feel in the Capital City; the weather has simply been, and still is, summery and glorious.

For the first time in the history of their country Turkish women are now allowed to appear on the stage.

New York concert managers are agitating that concerts the coming season begin on scheduled time. This is a timely suggestion to all who have programmes to perform. Our experience is that the public will be on hand at the hour announced for the beginning of the concert if they know the first number will commence on time.

The autobiography of Emma Calve, "My Life," written by herself, is illuminated with wit, humor and vitality. She is radiantly frank throughout, and the work would make an excellently educative addition to any library. It is hoped this note will meet the eye of the local library authorities as there are many hundreds of faithful music readers in the community.

There was one country who once "hooted" the divine Patti—that was Spain.

Calve says: "In order to sing really well one must believe in God."

Dai Buell, a pianist of exceedingly high attainments says that the recording of the playing of the great pianists is one of the wonders of the age.

The fact is well known that when a free attraction is announced people will crowd the hall, but if they have to pay it is different. Like any other of the affairs of our daily life, music, perhaps more than anything else, needs the support of the people and a keener public interest in music. Education in this direction in this direction in the public schools and among the younger generation generally is certain to create a public demand for recitals and concerts. As far as the local press is concerned its co-operation is splendid.

Fritz Kreisler, perhaps the most popular violinist of the country, stated that his road to fame was a hard struggle. When he first played in America his audiences were scant indeed.

There are many people who love music who cannot afford to pay the price. In this regards local arrangements are such that throughout the whole concert season popular prices will prevail.

It is noticed that the exceptionally gifted sisters, Una and Joy Calvert, have gone over to Vancouver and opened a studio, "for piano and violin instruction, and for concert engagements." The Times music columns, which on more than one occasion has endorsed their splendid exhibitions in the sphere of their choice, wish them every success, and in this new venture their many admiring friends of the Capital City can only hope that in the well-directed efforts and aims of these two artists they will meet with all that they themselves desire, commensurate with their musicianship, technical equipment and individual accomplishments.

Holidays, so full of happy and carefree recollections, are past and over, and teachers, students and music institutions are all beginning to concentrate on a season which promises to be a thoroughly active and delightful one.

Once again has one of our prominent vocalists taken advantage of her holidays to improve her art. This is Mrs. Mary McCoy Jameson, who has just returned from the Yeatman Griffith master classes at Portland. Twelve months ago Mrs. Jameson attended these same classes for which she has so much enthusiasm and thought. Last week I noted the return of another of our teachers, Miss Kate McGregor, of the B.C. Academy, from San Francisco music classes by the New York teacher, Lazor S. Samoiloff.

Percy Edmonds, baritone, following his Vancouver festival successes, is certainly winning his way to the hearts of Victoria people. When we heard him last Monday evening at the Coliseum we missed not a word, in both the songs he gave so well. His articulation is delightful. Concert Master William Tickle, with his augmented orchestra, again played excellently.

The final band concert at Beacon Hill Park last Sunday afternoon, September 14, again attracted a large concourse of people. The sixteenth Canadian Scottish under its popular bandmaster, James M. Miller, received a warm-hearted reception, and the programme seemed to give unusual satisfaction. The occasion impressively reminded us that the Summer days are over, and that our city managers have in these eight weekly concerts given enjoyment to many lovers of music, carefully estimated at over 25,000 people. Both the Sixteenth and the Fifth Regiment bands, the latter under bandmaster Rogers, have in their alternating appearances never failed to give standardized, popular, appropriate and enjoyable programmes.

It is said that the best music hall artists in London are to be seen at the Metropolitan.

Johann Strauss when conducting his own dance compositions was always brilliant and vivacious. He wrote no less than 152 waltzes, twenty-four gallops, sixteen cotillons, thirty-two quadrilles, fifteen polkas and thirteen marches.

The great Westminster clock, striking on the bell known as "Big Ben," was fixed in the tower sixty-six years ago.

Fred W. Leigh, well known song writer and for many years literary editor of the firm of Francis, Day and Hunter, has recently passed the Great Divide. One of Marie Lloyd's last song successes was Leigh's "Don't Dilly-dally on the Way."

I have often wondered if it is a difficult affair, and take the present opportunity of asking the managers of our local movie houses on behalf of the many hundreds of those who particularly attended the respective Music Lovers' Nights, to have the name of the selection, together with its composer, "thrown" on the screen during its performance by the orchestra. It would not only add an effective "feature" to the listener, but would tend to increase their interest in the selection being rendered.

2665 DOUGLAS
STAR CONSTRUCTION COMPANY LIMITED
PHONE 307

SPEAK QUICK!

If you intend having your house cleaning done by the "Star House-cleaning Crew" this month you must speak quick—some people don't say a word till the very day they want their work done, then they expect everybody to jump. "Star People" aren't grasshoppers, nor kangaroos—they go steadily on like "Stars."

GOOD FIR WOOD
$4.00 Per Cord Load
LEMON, GONNASON CO. LIMITED
Phone 77. 2324 Government St.

PRODUCERS ROCK & GRAVEL CO., Ltd.
Sand and Gravel
for all purposes, graded and washed with fresh water
Largest Capacity in Canada
1902 Store St. Phone 305

NEWS IN BRIEF

A building permit has been issued for a garage at 1704 Kings Road.

At 40 Wellington Avenue a second crop of purple crocuses is to be seen in the garden.

Rex vs. Frederick McDonald, a speedy trial on a charge of theft from Esquimalt owners, will be heard before His Honor Judge Lampman in County Court this afternoon. The accused was committed for trial by Magistrate Jay in the Esquimalt Police Court recently.

West Saanich residents favor the elimination of jitneys in Saanich if that course will retain in operation the Interurban line of the B.C. Electric Company. A unanimous resolution to this effect was last night adopted at a meeting in the West Saanich Hall, after Reeve Macnicol had explained the views of the company.

A meeting of West Saanich residents at the West Saanich Hall last night condemned the condition of the road from the West Road to Butchart's Gardens. It was considered that the kindness of Mr. and Mrs. Butchart in welcoming tourists to their lovely gardens at all times should be appreciated practically by Saanich, Victoria and the Province combining to improve the highway. The value of this beauty spot as an advertisement of West Saanich was also appreciated.

For a tenant to cut down trees of many years' growth against the wishes of the owners was destruction of property ruled Magistrate Jay in City Police Court to-day, fining Mrs. S. Reid, the accused, $50 on a charge of destroying a tree on premises facing the Empress Hotel on Belleville Street. The defence pleaded that the instructions issued to the gardener were to "prune," but that he had been deaf or over zealous. The tree-cutting had continued for six days, ruled the court, overriding the defence. C. G. Prior appeared for the prosecution and J. A. Aikman for the defence.

EVENTS TO COME

The Rebekahs will hold an anniversary service at the Odd Fellows' Hall, Sunday, September 21, commencing at 2 p.m., afterwards assembling at the cemetery to decorate graves.

By kind permission of the Hudson's Bay Company St. John's Junior W.A. will hold a sale of home cookery on the ground floor in the Hudson's Bay store on Saturday, commencing at 10 o'clock. Donations of home-made cookery will be very gratefully received by the superintendent (Mrs. A. Halam) at the store on Saturday morning.

BIBLE IN SCHOOLS

Sacramento, Cal., Sept. 18.—An initiative measure providing for the introduction of the Bible in the public schools of California qualified today for a place on the 1926 ballot papers, it was announced. The measure failed to qualify for a place on the November, 1924, ballots owing to lack of the proper number of signatures.

NOT SURPRISING

A negro, applying for work one morning, had a face so battered that one might have been pardoned for assuming that its owner had made a more or less successful effort to run it through a meat chopper.

"Good heavens!" cried the foreman, "what have you been doing to yourself?"

"Me? I ain't been doin' nothin' to myse'f," explained the negro. "But somethin' is done been did to me, Mr. Watkins. It's lak dis. Yistiddy evenin' I got into a kind of an argyment wid another nigger an' one word led to another. Purty soon I up an' hit at him wid my fist.

"Well, seemed lak that irritated him. So he split my lip, an' he blaked dis eye of mine, an' he tore one ear nigh loose frum de side of my haid, an' den, to cap all, he knocked me down and stomped up an' down 'pun my stomach wid his feet. . . . Honest, Mr. Watkins, I never did git so sick of a nigger in all my life!"

At a college a professor met two students outside the grounds during one of the hours for study. He walked up to one of the students and, taking out his notebook to jot down the reply, asked:

"Pray, sir, what might your name be?"

"Julius Caesar," said the student.

"What, sir? Do you mean to say your name is Julius Caesar?"

"Sir, you did not ask me what it is, but what it might be."

The name of N. Wherry, local taxidermist, was omitted inadvertently yesterday in an account of the window display of the firm of W. N. Lenfesty. Mr. Wherry stuffed the two blue grouse.

Ss. "DORIC" FROM MONTREAL DAYLIGHT, SEPT. 27.

Passengers for the White Star Line steamer "Doric," sailing from Montreal at dawn on Saturday, September 27, should leave on the Canadian National Railways "Continental Limited" 9.50 p.m. from Vancouver, Sunday, September 21.

This train carries All-steel Standard and Tourist Sleeping and Dining Cars, Drawing-room, Compartment, Library, Observation Cars with Radio and runs through to Montreal, arriving 8.55 a.m., September 26.

Baggage may be checked through to steamer from Victoria.

As steamer sails at daybreak passengers embark during the evening of September 26, thus eliminating hotel expense in Montreal.

Reservations for both steamer and train may be made at Canadian National Railways, City Ticket Office, 911 Government Street. ***

GORDON SETTER DOG CENTRE OF EXTENDED POLICE COURT CASE

Was Cruelty Used in Treatment of Fullerton Dog, Court Is Asked to Decide

Counsel Discusses Golf and Pheasants in Passing

A Gordon setter dog valued by its owner, Herbert M. Fullerton, at $100, formed the centre point around which revolved a three-hour hearing in the Oak Bay Police Court this morning. The accused was charged with ill-treating his dog and beating it in an unnecessary manner, at the instigation of the local branch of the S.P.C.A.

C. L. Harrison appeared for the Crown, and H. A. Maclean, K.C. for the defence. A plea of not guilty was entered, opening the hearing to crowded galleries.

Arthur F. Thomas, druggist, resident at the Leland Apartments, told of playing on the seventeenth green at the Uplands Golf Course on Sunday last about 5 p.m., when he heard the accused shouting at two dogs. The dogs came towards the car, one jumping in and the other hiding underneath the car. Witness saw the accused pick up the crouching dog and start to punish it with his fist. The accused kicked the dog, said witness, who told of the remonstrance of nearby golfers. The accused continued to beat the dog and the golfers walked over toward the road, twenty-five yards distant. The accused picked up the dog in both hands, while the party were on the way over, continued witness, and "slammed it against the side of the car." The accused then threw the yelping dog into the car and turned towards the party. By mutual consent counsel avoided discussion of what followed later, as that is the subject of a civil action brought by one of the golfers against the accused.

Asked as to what was said by accused meanwhile, witness stated Fullerton called "I will do what I like with my dog—come on you —— —— and get the same," or words to that effect. Under cross examination witness said he and H. E. Hunnings were alone to cross the fence to the scene of the incident.

Mr. Maclean—Golf is a weakness of yours?

The Court—Now, Mr. Maclean, what has golf to do with it?

Mr. Harrison—It is his little joke.

Mr. Maclean—Never mind, but you can't say the Scotch are not humorous when they call golf a game.

Witness, questioned by the court, rose to describe how the accused had treated the dog, saying that it had been banged against the car in a double handed swing.

SAW DOG BEATEN

Charles Victor Scrivener, 2523 Asquith Street, salesman, stated he had been playing golf at the same place and time as the first witness. He heard the accused call to his dogs, who were tardy in returning. Witness saw the accused pick up one dog and beat it with his hands. Then the dog was banged several times against the side of the car, said witness. The dog yelped. Witness cried out: "Hey, that is not the way to treat a dog," but stayed on his own side of the fence.

Mr. Maclean—You say he picked up the dog, cuffed it a little bit, rubbed it against the car maybe and then placed it inside?

Witness—I said he banged it against the car.

Daniel Marshall Gordon, 1326 Woodlands Road, solicitor, stated he saw the affair from between the sixteenth and seventeenth greens. He saw the accused alight from the car and seize one of the dogs. Witness said the accused held the dog by the left hand and struck it seven or eight times with his right. The accused then took the dog by either the neck or the heels and swung it against the car four or five times. The dog yelped loud enough to have been heard blocks away, said witness. Witness heard the blows plainly.

Mr. Maclean—He didn't beat it with a niblick or anything like that, did he?

Witness—No.

Mr. Maclean—I suppose that would have been cruelty to animals?

Witness—I suppose so.

Mr. Harrison—It depends on the kind of animal.

Mr. O. Leach, Uplands, salesman, stated he saw the affair from a distance of between 300 and 200 yards. He heard the dog yelping and looked over to see it in the hands of the accused, who was, said witness, "lashing it against the side of the car." The dog was then thrown into the car. On cross-examination witness admitted the Uplands fields had pheasants and other game birds.

Robert Milne, Blackwood Street, clerk, stated he was in a car driving past the Fullerton vehicle while the incident was in the making. He was seventy-five yards away when he saw the accused pick up the dog and slap it on both sides of the head. Witness then saw the accused take the dog by the scruff of the neck and "slam it up against the side of the car." The dog was then thrown into the car, rolling over and over, concluded witness.

HUNNINGS TESTIFIES

Herbert E. Hunnings, 262 Foul Bay Road, took the box. Witness said he saw the accused take the dog and cuff it for quite a while. Then the dog was dashed against the car a number of times, said witness, who said the accused whirled the dog over his head once or twice in the act. The dog yelled pitifully. Witness started to run to the scene. Witness admitted that pheasants abound at Uplands.

Robert Hamilton, veterinarian surgeon, told of examining the dog on the day following. It was unmarked and unhurt. Witness went with the accused and with Inspector Maurice of the S.P.C.A. to examine the animal at the Willows. The dog was pleased to see Mr. Fullerton, said witness.

Mrs. Marion Fullerton, the accused's wife, described the dog in question as a Gordon setter. It was very shy and timid and yelled if anyone went near it. The accused treated the dog wonderfully well, said witness.

LICKED MASTER

At this stage two dogs were admitted to the court room. Both made a tour of the court and found Mr. Fullerton. The dog alleged to have been abused by the accused went up to its master and licked his face, both animals appearing quite pleased with their first appearance in court.

George T. Maurice, Inspector S.P.C.A., took the stand, telling of the examination of the dogs at the Willows by Mr. Hamilton.

S. M. Robertson, veterinary surgeon, told of conducting a second examination. He found the dog in good health and unmarked.

Fredick Marmet of Kansas described his occupation as racehorse owner and admitted to taking care of a horse for the accused at the Willows. He saw the event while seated on a water wagon in the Willows grounds. The distance was half a mile but he had glasses and saw well. He saw Mr. Fullerton find the dogs, which the accused picked up one at a time and placed in the car, said witness.

RUNNING WILD

H. M. Fullerton, the accused, took the stand in his own defence. The dog in question had been running wild, against the law, in the closed season for pheasants. He had caught both dogs before on Sunday, but they escaped, and he went in the car to get them again. He intended to beat the dog in question to stop the habit of racing wild in the woods. He was not cross at the dog, but it needed the restraint at the first of the shooting season.

Telling of the actual beating witness said he took his hand and gave the dog a good beating with his open hand. He did not bang it against the car, but shook the animal, which yelled before he had even touched it. He did not lose his temper until names were called, but that came later. The court went into adjournment at this stage, to resume again this afternoon.

ROTARY TOLD OF BRITAIN'S PROGRESS

E. Tomlin Draws Picture of Great Progress in Score of Years

The reappearance of the Rotary Orchestra of six pieces was welcomed by Rotarians lunching to-day at the Chamber of Commerce, President Beatty regretting that the musical treat was enjoyed by the smallest turnout of members for many months. Maurice Moss was the singer of the day; President Beatty announced the intention to form a club quartette.

Percy Abell staged a drawing to determine speakers on the aims of Rotary at the next four weekly luncheons.

J. C. M. Keith, J. R. Clark, R. L. Colbert and A. E. Mallet were the selections, the drawing being made from a hat by Gus Breaux of Louisville, Kentucky, a visiting Rotarian.

Edward Anderson of Bamberton, an ex-Rotarian, in a short address urged the Rotarians to consistently work for a cement road over the Malahat. "You could do it as Joffre did, nibble at it, a mile at a time."

E. Tomlin told of his recent visit to the Old Country, his experiences en route in Southern California convincing him that British Columbia has nothing to apologize for in comparative attractions to offer. He credited the southerners with greater advertising ability and enthusiasm, which he considered should be emulated by this Province, especially as regards campaigning for tourists in Summer.

BRITAIN PROGRESSES

The speaker dealt with changes in England, especially in London, where conditions of undernourishment prevalent twenty years ago no longer exist among children of the lower classes, greatly due to schools providing meals at Government expense.

There is less hardship due to overdrinking, compared with twenty years ago, while Mr. Tomlin noted the effect widening the franchise has had upon human life, culminating in the coming to power of the Labor Party.

This he considered one of the finest things possible for England, and while no partisan of that party, credited the Labor political leaders with vision and common sense. "They have realized there is no Aladdin's lamp for prosperity," he said.

SUNDAY JAUNTS

Omnibuses operate for fifty miles in every direction from London, and have affected the attendance at churches, but have brought sunshine into the lives of thousands of families by week-end visits to seaside and other resorts.

Mr. Tomlin visited Scotland and returned to Canada convinced "that there is but one city there, Aberdeen, which leads the rest of England and Scotland by the nose. I was greatly taken with Scotland. I have ceased wondering why its people rule the British Empire," he said.

CONSTABLE FACES SERIOUS CHARGE

Jointly Accused With Another of Supplying Liquor to Minor

Constable George Walton of the city police force and Lorne Merkley, another Victoria man, were bracketed in a joint charge in city police court accusing them of supplying liquor to a girl of juvenile age. M. B. Jackson, K.C., appeared for Constable Walton, and C. W. Bradshaw for the accused Merkley. The accused were later released on bail in the sum of $1,000 in two sureties of $500 each.

Counsel requested an adjournment of the trial, which was taken until tomorrow. No evidence was entered.

Constable Walton was suspended by Chief Fry yesterday afternoon.

The effect of this prosecution on the police force, Mayor Hayward said to-day, would be the subject of discussion at a meeting of the police commissioners to-morrow afternoon.

The commissioners were sorry, he stated, that a constable who had been disciplined last year for laxity, should again be the centre of discussion. The board had been trying to raise the morals of the police, teaching them to set an example, and he believed the citizens appreciated that effort.

Satyrin Rejuvenator. — A lady writes: "Friends tell me I look ten years younger, and I feel it." Get free booklet. David Spencer, Ltd. $2.50 per box—50 tablets. ***

AMERICAN CONSUL FROM HONGKONG IS VISITOR TO CITY

William H. Gale, on Way to European Appointment, Stopping Here

Says Trade in China Slack And Japan Also Feels War's Effect

William Holt Gale, American Consul for four years at Hongkong, was a passenger to-day aboard the Admiral Oriental line steamer President Grant when she docked here from the Far East, and disembarked at Victoria to take up his residence for a few days at the Empress Hotel, and to have a well-earned rest after a long voyage and years of trying work in the Orient.

"I have nothing much to say," said Mr. Gale as he walked briskly towards the gangway, "but I am on my way to Washington to make my report before I sail for Europe."

"I am going to spend a few days in this very beautiful city," continued the visitor, "and I will see what Victoria looks like in her Fall garb."

Mr. Gale has been appointed to the American Consular office in Amsterdam, Holland, where he will take up his residence within a few weeks. Before he goes to Europe, however, he will report to Washington and spend some short time in Canada and the United States. He will remain in Victoria until early next week. He is accompanied by Mrs. Gale, who has been with him while he was stationed in the British colony of Hongkong for the greater part of the time.

BUSINESS DULL

"Business is suffering from the war in China. It has suffered considerably, and until there is a cessation of hostilities there will not be a revival of commerce on the same scale as there has been for many years. China, and Hongkong in particular, has been making rapid strides during the past few years. This is largely due, perhaps, to the foreign interests which have taken a hand in developing and exploiting the resources of the country."

"When the trouble, this big civil war, has ended, there will come a renewal of the old business prosperity and activity that there should be," continued Mr. Gale, "but there may be some time elapsing before this struggle ceases, and consequently business will suffer until then. But the change will come eventually. Just now Hongkong is very dull from a commercial standpoint. In fact all China feels the trade slump."

JAPAN AFFECTED

"Japan, too," Mr. Gale said, "is upset over the Chinese question, and her trade relations with the mainland are seriously affected." She feels the loss of the Chinese business, he stated, which was a large portion of her active outside commerce, and which went far in keeping her in a position as a strong competitive commercial power in the East. But Japan will recover as China resumes the old order of events.

"Japan, too, is still feeling the effects of the earthquake which shattered her centres of industry. From this havoc and terror she will take some time to emerge," he declared, "but it will not be long before she has regained her business feet, so to speak."

She is on the road to recovery at the present time, Mr. Gale concluded.

OBITUARY

Service for little John Dunan was held yesterday afternoon at 2 o'clock in the chapel of the B.C. Funeral Co. by the Rev. Dr. Clem Davies. Many friends attended and the casket was covered with flowers. The hymns sung were "Safe in the Arms of Jesus" and "When He Cometh." Interment was made at Royal Oak Burial Park.

Funeral service over the remains of the late Mrs. Caroline Butler was conducted yesterday afternoon at 3.30 in the B.C. Funeral Chapel by the Rev. Dr. Clem Davies. There was a very large gathering of friends, and the casket was covered with floral offerings. The hymns sung were "Rock of Ages" and "Abide With Me." The remains will be forwarded Friday afternoon to Sebastopol, California, for interment.

There passed away at Vancouver, on Monday, September 15, Mrs. Isabella Stuart, widow of the late James Stuart, formerly of Victoria. The late Mrs. Stuart is mourned by one brother in Regina, Sask., a sister in Toronto, and a sister in Vancouver. The remains will arrive in Victoria on Saturday afternoon, when the funeral will take place from the C.P.R. wharf to Ross Bay Cemetery, where Rev. W. L. Clay, D.D., will conduct the service. McCall Bros. will attend to all flowers delivered to their parlors, corner of Johnson and Vancouver Streets.

The funeral of the late Chee Way Chung took place yesterday afternoon at 3 o'clock. The cortege proceeded from the Thomson Funeral Home to the Chinese cemetery, Foul Bay, where the usual Confucian rites were held.

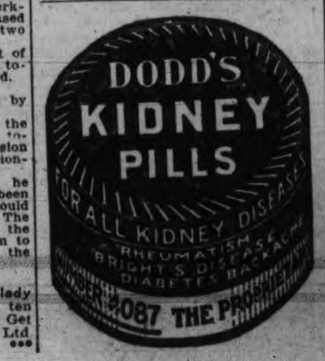

"CRAIG"

$395
On Terms

Brilliance of tone, beauty of finish and substantial construction—all three are outstanding features of the reasonably priced Craig Piano.

If you are contemplating the purchase of a piano, we strongly recommend that you inspect the Craig if for no other reason than that it offers most value at its price, of any piano sold in Canada to-day.

FLETCHER BROS
VICTORIA LIMITED
"Everything in Music"—Radio Station CFCT
1110 DOUGLAS STREET

Sew Without Working Your Feet

Use a Hamilton-Beach Sewing Machine Motor. It is an amazingly simple motor that transforms any old or new sewing machine into a self operating electric. Connects to any lamp socket. Demonstrations at our Salesrooms.

Hawkins & Hayward

Electrical Quality and Service Stores
1607 Douglas Street, Opp. City Hall. Phone 643
1103 Douglas Street, Near Fort. Phone 2627

WORK OR WORRY?
THE ANSWER IS YOURS

Whether disabled ex-service men work or not rests with you. We supply the shop—the facilities. We expect you to supply the orders—the work. You do have a responsibility. Surely you will assist in the employment of those who have sacrificed limb and health for you.

We Do Good Work — We Give Sound Value

THE RED CROSS WORKSHOP

584-6 Johnson St. (just below Government St.) Phone 2169
Where Wounded Need Work

Willows Park
Fall Race Meeting
Seven Days, September 13 to September 20, Inclusive

Seven Races Each Day—Rain or Shine

FIRST RACE EACH DAY—2.15 p.m.

General Admission, including Grandstand and Tax.....$1.65

Reserve Box Seats, 50¢ per seat, Whole Boxes, $3.00 per day, can be reserved at B.C. Agricultural Association Office, phone 2520.

Columbia County Club
503 CENTRAL BUILDING, VICTORIA, B.C.

THIS BEAUTIFUL CHESTERFIELD
with reversible Marshall spring cushions

$98.50
The greatest value in B.C.

Chairs to match $42.75

$25 deposit, $12.50 month. Get it in your home and enjoy the long evenings right from the start. Large range of coverings.

Standard Furniture Co.
711 Yates Street — Upholstery Specialists

BASEBALL, BOXING TIMES SPORTING NEWS SWIMMING, GOLF

Yankees Pull Up Level With Rival Club; Tigers Out

New York Won Two Games While Washington Was Winning One; Detroit Lost

Each Club Has Eleven Games to Play Away From Home; no Games in National

New York, Sept. 18.—While rain kept all National League clubs idle yesterday, the Yanks again went into a tie for first place in the American with Washington by taking two games from St. Louis, while the Senators won one from Cleveland. Detroit lost to Philadelphia and is six games behind.

Odds are even in the battle down the stretch between the two leaders in the American. Each has eleven contests to play, all away from home.

The Giants continue to lead the Robins by one and one-half games and Pittsburg by two and one-half. Double-headers will be played by the three contending teams to-day, but Pittsburg, whose postponed game with Philadelphia cannot be played off, lost the opportunity to pick up half a game on its rivals. The standings of the clubs:

National

Team.	Won.	Lost.	Pct.	Ttl.
New York	87	56	.608	11
Brooklyn	86	58	.597	10
Pittsburg	83	57	.593	13

American

Washington	84	59	.587	11
New York	84	59	.587	11
Detroit	79	66	.545	9

AMERICAN LEAGUE

St. Louis, Sept. 18.—The New York Yankees took both games from the Browns here yesterday, 7 to 3 and 8 to 7, thus tying Washington again for the lead in the American League.

The second game was a heavy-hitting contest, in which the visitors slugged five Brown pitchers for fifteen hits, including doubles by Bush and Ruth, Pipp's triple and a home run by Aaron Ward with the two men on bases in the third inning. Davis, who was hurling for the Browns, had pitched good ball up to that time.

The Browns collected thirteen hits, including two doubles by Tobin and Jacobson and a home run by Jacobson in the seventh inning with two men on bases.

First game—	R.	H.	E.
St. Louis	3	12	3
New York	7	9	1

Batteries—Severid, Shocker and Rego; Hoyt and Hoffman.

Second game—	R.	H.	E.
St. Louis	7	13	0
New York	8	15	0

Batteries—Davis, Danforth, Van Gilder, Wingard and Severid; Bush, Pennock, Johnson and Hoffman and Bengough.

JOHNSON WINS AGAIN

Cleveland, Ohio, Sept. 18.—Washington made it two straight from Cleveland yesterday, Walter Johnson holding the Indians to seven hits and winning a pitching duel from Sherrod Smith 3 to 2. A wild throw by Catcher Walters in the seventh inning to catch Ruel off first enabled Ruel to take third, from where he scored the winning run on McNeely's single.

Washington scored two runs in the sixth on an infield single by Judge, bases on balls to Harris and Goslin, an error by Burns and a sacrifice fly by Bluege.

It was Johnson's thirteenth straight victory. He fanned six, increasing his strike-out record for the season to 149 and his all-time record to 3,215.

Sam Rice, Washington right-fielder, hit in his twenty-fourth consecutive game; a season's record in the American League.

	R.	H.	E.
Cleveland	2	7	3
Washington	3	8	0

Batteries—Smith and L. Sewell and Walters; Johnson and Ruel.

WHITE SOX MOVE UP

Chicago, Sept. 18.—The White Sox went into seventh place yesterday when they won from Boston in a pitchers' duel, 3 to 2. Robertson allowed but six Boston hits, while two visiting hurlers allowed ten.

Boston's runs were scored in the third inning and the Sox retaliated with their three in the fourth.

	R.	H.	E.
Chicago	3	6	1
Boston	2	10	1

Batteries—Robertson and Crouse; Ferguson, Ross and Heving.

DETROIT OUT OF IT

Detroit, Sept. 18.—What little chance the Detroit Tigers had for knocking off the American League pennant went glimmering yesterday, when the Philadelphia Athletics nosed the Bengals out, 9 to 8, in a nine-frame see-saw battle. Heavy hitting was in evidence throughout the game.

	R.	H.	E.
Detroit	8	18	2
Philadelphia	9	14	0

Batteries—Whitehall, Dauss and Woodal; Gray, Harris and Perkins.

COAST LEAGUE

Seattle 6; Sacramento 5.
San Francisco 14; Vernon 5.
Oakland 5; Los Angeles 0.
Salt Lake 15; Portland 10.

AMERICAN ASSOCIATION

Columbus 3-4, St. Paul 2-2.
Toledo 1, Minneapolis 3.
Louisville 10, Milwaukee 3.
Indianapolis 6-4, Kansas City 2-4.
Second game called end eleventh; darkness.

INTERNATIONAL LEAGUE

Buffalo 10-3; Syracuse 6-0.
Reading 4-4, Baltimore 7-5.
Only two games.

GOOD, CLEAN
MILLWOOD
Delivered in the City
Phone 893
The Moore-Whittington Lumber Co.

Ty Cobb is Within Three Runs of New Hitting Record

Detroit, Sept. 18.—Ty Cobb, by making three hits, two of which were for three bases, in yesterday's game, brought his total number of safeties for the season to 197. He needs only three more in the nine games remaining to be played to beat the record he holds jointly with Willie Keeler of having made 200 or more hits in eight seasons.

Molter With Five Winners Surprises Fans With Riding

Texas Boy Had Great Day in Saddle at Willows Yesterday; Three Straight

Annette Teller Pays Big Price of $83.80 For Place; Velvet Scores Heavily

Jockey Willis Molter, the youthful rider from Texas, had the thrill of a lifetime yesterday afternoon at the Willows track when he rode five winners. Molter had a leg up seven times, but failed to make the money in the fourth race with Fandango, due to a wretched start. Fandango was left flat-footed, but despite the handicap Molter rode strenuously and brought his mount in fourth. In the seventh race Molter was in the money, bringing the eight-year-old George Muehlebach in second. The veteran Muehlebach ran his fastest race for some time as Molter made him give everything, and in the last furlong moved up rapidly. The distance, however, was too short to enable the Texas boy to hang up his sixth win.

Very few jockeys ever have the honor of performing like Molter did yesterday. He started off by winning the first three races, bringing in two favorites and one long shot. He lost out in the fourth, but came back in the fifth and sixth with two more favorites. The public swung strongly towards Molter and played his mounts no matter what their past records were, playing particularly heavy on place and show.

EQUALS THE RECORD

Way back in the boom days when Victoria labored through a sixty-day meet a jockey rode five winners, but this is the first time that the mark has been equalled either here on anywhere else in the West. Young Ivan Parke, the sensational young rider, of the South, piloted home five winners two years ago in a meet in New Orleans.

Molter has made a great record for himself here this week. On Monday he was in the money seven times, with three winners, two place horses and two show, while on Tuesday he has two winners and a place and show. If he maintains this pace he will set a record that the boys in silks will have to shoot their heads off in the future to equal let alone surpass.

TWO LOVELY PRICES

In addition to Molter's spectacular riding the fans had their heads turned in the third race when two outsiders shared the biggest part of the purse and the favorite, Norford Honey, was left out in the cold. Velvet, with Molter up, came through in the stretch and overtook Annette Teller, who ran as though she was out to win. Annette went to the post an 80-1 shot, and when the barrier went up Bulman sent the mare to the front, and kept her there until the stretch, when Velvet's drive was too much for her. Annette would have paid a shocking price had she lasted out the pace. As it was Velvet was good for the following races: $28.80, $9.50 and $4.45, while Annette Teller's place tickets were wotrh $83.80 and the show tickets $19.05.

No other prices of note were paid, the favorites having a pretty fair day of it. Carpathian won the first race as he pleased with Jessie Bolomen second and American Maid third. Dr. Mack II won the second event with Ann S. second and Onwa third. Corbett brought in Madson in the fourth with Nebraska second and Nellie Witwer, an outsider third.

SUNNY WAYS AGAIN

Sunny Ways, a consistent performer, went out and won the fifth race with Vodka second and Babe Ruth, both long shots, second and third respectively.

Olympian King, another horse which runs true every time out, was good for the sixth race, winning by a nose from Emma Williams in a thrilling finish. Skylark, who has paid two fancy prices this year, was third, and paid $8.45.

Caamano had the finishing speed to outfoot North Shore and other early leaders in the mile event. George Muehlebach was second and North Shore third.

The results were:

First race, Dawson Claiming Purse, $400, for three-year-olds and older, about five furlongs: 1, Carpathian (Molter), $4.30, $3.40, $2.80; 2, Jessie Boloman (Fowler), $7.65, $5.40; 3, American Maid (Zarelli), $6.05. Time, .59 1-5. Also rans, Sunset, Humma, April Shower, Al Wick, Calihan; scratched, Trulane and Klaskina.

Second race, Dallaway Claiming Purse, $400, for three-year-olds and older, about five furlongs: 1, Dr. Mack II (Molter), $6.05, $3.25, $2.55; 2, Ann S. (Neal), $4.00, $2.90; 3, Onwa (Rowe), $2.00. Time, .59 1-5. Also rans, Irish Courage, Woolday, Prairie Rose, Jewel City, Conchifero; scratched, Cicely Kay, India.

Third race, Dewey Claiming Purse, $400, for three-year-olds and older, six and half furlongs: 1, Velvet (Molter), $28.80, $9.50, $4.25; 2, Annette Teller (Bulman), $83.20, $19.05; 3, Cantliever (Rowe), $3.80. Time, 1.25. Also rans, Flying Orb, Hemlock, Angelo, Lantern, Norford Honey; scratched, Princess Red Bird, Flypaper.

Fourth race, Darley Claiming Purse, $400, for three-year-olds and older, six and half furlongs: 1, Madson (Corbett), $7.35, $3.40, $3.00; 2, Nebraska (Rowe), $2.60, $2.85; 3, Nellie Witwer (Bulman), $6.80. Time, 1.24 2-5. Also rans, Fandango, Athgarven, Roisterer, Millie Erne, Sir Frederick; scratched, Vic Munoz, Gen. Petain.

Fifth race, Dauphine Claiming Purse, $400, for three-year-olds and older, about five furlongs: 1, Sunny Ways (Molter), $5.55, $4.10, $3.25; 2, Vodka (Fowler), $10.20, $6.30; 3, Babe Ruth (Rowe), $5.90. Time, .57 3-5. Also rans, Porter Ella, Little Buck, Joe G., Stroller; scratched, Queen Catherine.

Sixth race, Dayton Claiming Purse, $400, for three-year-olds and older, six and half furlongs: 1, Olympian King (Molter), $4.45, $3.50, $2.85; 2, Emma Williams (H. Neal), $5.55, $4.75; 3, Sky Lark (Zarelli), $8.45. Time, 1.23 4-5. Also rans, Lawrence Manning, Carrie Moore, Rosa Atop, Eugenia K.

Seventh race, Dewar Claiming Purse, $400, for three-year-olds and older, one mile and seventy yards: 1, Caamano (H. Neal), $7.90, $4.10; 2, George Muehlebach (Molter), $2.90; 3, North Shore (Rowe), $4.85, $2.80; 3, North Shore (Rowe), $3.10. Time, 1.50 1-5. Also rans, Hand Sweep, Boerne, Dr. C. P., Fryer, Prairie and Montana Belle.

Unorganized Baseball's Greatest Comedians Pose For Picture

Organized baseball boasts of a great comedian in Nick Altrock, of the Washington Senators, contenders for the American League pennant this year. But in unorganized districts the claims for the greatest comedians has been entered by many noted teams. None of these, however, loom up better than a candle when stacked alongside the arc light of The Colonist and Times troupe of fun-makers. The other evening The Times allowed their morning contemporary to win a game just to let them know what it felt like and there was more fun and eruptions than one would see in a day at a darkies' picnic in Watermelonville. A number of folks attended the game and they all went home with stitches in their sides from laughing at the antics of the would-be Sislers, Collins, Ruths and Altrocks.

In order that the fun-makers may be identified at future events of this kind those in the above group are as follows: Standing, from left to right—Ken. Drury, Bill. Patterson, Dick. Freeman, Pete. Sallaway, Charlie Shaw, Henry Hawkins, Bob. Milne, Vic. Gravlin, Harry Hodges and O. H. Nelson. Sitting—Tom. Merriman, Percy Richards, Benny Bendrodt, Bruce Hutchison, Jack Hickey, Archie Wills and Harold McDonald. Stretched out—John Shaw and Irvine Strickland.

Sarazen Relieved Of Title He Has Held Two Years

Defeated in U.S. Pro Golf Tourney; Hagen and Barnes Among Winners

French Lick, Ind., Sept. 18.—Walter Hagen, New York, won his game yesterday in the second round of the Professional Golfers' Association championship and Gene Sarazen, last year's champion, was defeated.

Hagen, all square with Al Watrous, Grand Rapids, at noon, started to work in the afternoon and won by a four and three score.

Sarazen, three up on Larry Nabholtz, Lima, Ohio, at lunch, was beaten on the thirty-fifth green by a two and one score. Sarazen has held the title for two years.

JIM BARNES WINS

Jim Barnes, New York, defeated Eddie Towne, Pittsburg, 10 and 9.

Ray Deer, Philadelphia, made a comeback to defeat Bobby Cruickshank, [illegible] on the thirty-seventh hole.

Emmett French, Youngstown, defeated Mortia Dutra, Aberdeen, Wn., 3 and 1.

Al Espinsosa, Chicago, defeated Francis Callett, Long Island, 4 and 3.

Johnny Farrell came from behind and beat Willie Macfarlane, New York, 2 and 1.

Henry Cuici, New York, defeated Dan Williams, New Jersey, 4 and 2.

"EVERY MORN I BRING THEE—"

The children at an infant school had been given a lesson that ever-attractive subject—Adam and Eve in the Garden of Eden. The teacher had described, in simple language, the charms and beauties of the place—its fair groves and vistas, its lovely orchards, and its lawn slopes resplendent with gaily-tinted flowers. Lastly, she described how our first parents spent the livelong day in the enjoyment of all these delights.

Towards the close of the lesson she asked: "Now, children, why, do you think, did God place all these beautiful flowers in Eden?"

One little girl replied: "Please, ma'am, so that Eve could give Adam a nice buttonhole every mornin'."

Par Competition to Be Held at Colwood

An 18-hole par competition will be held at the Colwood Golf Club on Saturday next. Three-quarters of the handicap will be allowed and two prizes will be given. The entrance fee will be fifty cents and post entries will be reecived.

Preliminary Bouts Will Be of Extra Interest To-night

Keen Events Are Expected at Pantages Theatre; Bayley And Roy Ready

At no fight staged in Victoria for years past has such a promising card of preliminaries been offered to the fans as that which supports the Bayley-Roy bout at the Pantages Theatre to-night.

Joe Bayley and Alec Roy will put on a ten-round contest as the big attraction for the fans, but a large number of miners who are coming down from Nanaimo regard the bout between Tommy Moore, of the Coal City and Leading Seaman Mason as the stellar event of the night. Tommy is past his prime in the opinion of many local fans, but his supporters in the Coal City believe he is yet the bes tman at his weight in these parts. Mason, his opponent, is a younger man who has put away Billy Sneddon among others. The winner of this bout will meet the victor in the main event.

Fans will well remember Frank Ross, the handsome boy from London, who could have put his man away in fifteen seconds, but mercifully allowed him to go the first round at the last card here. To-night he sticks up against a regular cyclone in Henry Behnsen, Bayley's chief sparring partner. He meets a man who should make him show his stuff.

McFee, a former heavyweight champion of the Royal Navy, meets McAllister, who makes his third start after putting two men away by the knockout route.

Here are the measurements of the two fighters in the Roy-Bayley bout.

Roy.		Bayley.
34	Age	24
5ft. 4½in.	Height	5ft. 5½in.
64	Reach	65
136	Weight	135
36	Chest	35
39	Expanded	37½
13¾	Biceps	13½
11	Forearm	10½
6¾	Wrist	7
33	Waist	30
15	Calf	14
Victoria	Born	Ayrshire (Scotland).

The programme and order of events is as follows:

Flyweight, three rounds—A. Woods, Victoria, vs. Nanaimo entry.

Bantams, three rounds—Eddie Wilkinson, Victoria, vs. Len Woodley, Victoria.

Feathers, three rounds — Danny Pascoe, Victoria, vs. Dave Lewis, Victoria.

Welters, three rounds—Frank Ross, Duncan, vs. Henry Behnsen, Victoria.

Heavies, four rounds—Sam McFee, Victoria, vs. F. A. McAllister, Victoria.

Semi-wind-up, four rounds, 140 lbs.—Tommy Moore, Nanaimo, vs. A. B. Mason, Esquimalt Naval Barracks.

Main event, for ten rounds—Joe Bayley, Victoria, vs. Alec Roy, Victoria.

The officials for the contest are as follows — Referee, Frank Carrol; judges, V. K. Gray, W. H. Batstone, Jerry Boulton and R. Wylie; timekeeper, L. Oliver; announcer, W. H. Davies; physician, Dr. J. F. Grant.

The pretty girl sat on his knee.

"Ethel," he said, "you have your father's blue eyes."

"Go on," she laughed; "don't be so silly."

"But you have, dear. And you have your mother's golden hair."

Then she clapped a hand over his mouth and whispered in his ear:

"'S-sh! Don't speak so loud, John; she doesn't know I'm wearing it!"

Overnight Entries

First Race—Fay Claiming Purse $400. Three-year-olds and older. Six and one-half furlongs.

Snively 117
Jewel City 114
Cicely Kay 114
Miss Criton 114
Chas Lefkovitz 114
Charlie Pepper 114
Asuncion 114
Roisterer* 109
Also eligible:
Pomerene 114
Nas-Ta-Baga 108

Second Race—Fleming Claiming Purse $400. Three-year-olds and older. Six and one-half furlongs.

Ucan 114
India 114
Ann S. 114
Zarin 114
Onwa 114
Young Huxter 114
American Maid* 109
Pat Mabrey* 103
Also eligible:
Very Common 114
Chevalier 114

Third Race—Fenwick Claiming Purse $400. Three-year-olds and older. Six and one-half furlongs.

Willowbrook 114
North Shore 114
Nellie Withwer 114
Neg 114
Peg O 114
Frank I. L. 114
Annotte's Sister 114
Ouida 108
Also eligible:
Annette Teller 114
Flying Orb 114

Fourth Race—Fisher Claiming Purse $400. Three-year-olds and older. Six and one-half furlongs.

Carrie Moore 119
Fernandos 114
Col. Snider 114
Jack Ledi 111
Regal Lodge 111
Madson 111
Cafeteria 111
Similkameen Boy 104

Fifth race—Fry Claiming Purse, $400. Three-year-olds and older. About five furlongs.

Bell Squirrel 177
Rosa Atkin 114
Dennis H. 114
Sky Lark 114
Gen. Petain 114
Lulu Black 114
Pueblo 114
Cap and Gown 108
Also eligible.
Kinetic 114
Lomond Jr 114

Sixth Race—Fulton Claiming Purse, $400. Four-year-olds and older. One mile and seventy yards.

Dr. C. P. Freyer 112
Dr. Machette 112
Canso 112
George Muhlebach 112
Norford's Last 112
Hemlock 112
Louis Lachmund* 107
Wooldaу* 107
Also eligible.
Liszt 112
Montana Belle 112

Seventh race—Fairfield Purse, $400. Three-year-olds and older. About five furlongs.

Ravenwing 114
Dare 111
Honey's Jewel 111
Jessie Boloman 109
Maud Kennedy 109
Joe Shannon 104
Beig Pendens ..... 1[illegible]
Prairie Rose 102
Also eligible.
Felix M. 114
Ivy Gray 111

*Apprentice allowance claimed.

Vancouver Does Not Take Kindly To Suggestion

Will Not Support Local Request For Pooling of All Gates in McKechnie Rugby

Vancouver, Sept. 18.—Enthusiasm was the keynote of a well-attended and lengthy meeting of the Vancouver Rugby Union this week, when plans were outlined for a season of play which promises to bring the game back to the popularity that it enjoyed several years ago.

Not for many years has the rugby union had such a big turnout, and everybody was keyed up with the prospects of a banner season's play.

Saturday, October 4, was set for the opening games, and five or six teams will comprise the senior group, it all depending on King Edward Old Boys as to the final makeup of the series.

DECIDE ON SIXTH TEAM

Applications were received from the Wanderers, Young Liberals, Ex-King George, Rowing Club, Varsity and King Edward Old Boys for admittance to the senior ranks, and all but the King Edward Club were accepted and final decision will be made at the next meeting as to whether the Old Boys will be included in the series.

The following notice of motion, which has been received by the secretary of the B.C. Rugby Union from the Victoria delegates, was acted on:

"That all gate receipts derived from McKechnie Cup games be handled by the B.C.R.U., who shall pay all expenses in connection therewith and divide and distribute the balance among the club participating pro rata."

PRESIDENT FROWNS ON SCHEME

President Reg. Woodward of the British Columbia Rugby Union was not in sympathy with the proposal from Victoria and said that he felt that the Vancouver union had done more than its share toward helping Victoria and felt that it was about time that the Island club got out and helped foster the game for themselves.

The meeting did not favor the proposal from Victoria and authorized its delegates to the B.C.R.U. to suggest the winners of the Island playing off with the winners of the mainland series. If Victoria is the only representative on the Island the league favored the usual series with the same financial arrangements as last year prevailing.

Late one Saturday night a young clergyman received a wire from his bishop ordering him to preach the next morning at a certain church. This church was unknown to the young man. Nevertheless he prepared his sermon, took the train, arrived, and preached.

He preached from the text, "Without money and without price," and, to his astonishment and annoyance every time he quoted this text—and, of course, he had to quote it pretty frequently in the sermon's course—the entire congregation shook with suppressed laughter.

After the exercises were over, the young clergyman asked one of the vestrymen the meaning of all that unseemly mirth.

The vestryman gave a loud laugh, and said, "Our own minister—the one whose pulpit you are supplying—is named Price, and he absconded yesterday with a large sum of money."

She—You must ask father's consent.

He—But is that necessary? You have promised to marry me.

She—I'll marry you all right, but, George, dear, you must go to father. It pleases him once in a while to know that we still consider him one of the family.

Lower Island Soccer Board Will Meet in Y.M.C.A. To-night

A meeting of the Lower Island Football Association will be held this evening at 8 o'clock in the Y.M.C.A. All clubs are asked to have their delegates in attendance as important business will be discussed. Final arrangements for the opening of the first and second divisions will be made.

Amateur Meeting In Winnipeg Will Prove of Interest

Arthur Manson, B.C. Delegate to Annual Meeting of A.A.U., Leaves on Monday

Reinstatement of Pros and Wests's Demand For Recognition Features

Affairs of transcendant importance to the athletic West are likely to be debated at the annual session of the Canadian Amateur Union in Winnipeg on September 26 and 27.

Arthur Manson of this city, the B. C. representative, will leave next Monday for the Manitoba capital. He will be joined there, or en route, by delegates from the amateur branches in Alberta and Saskatchewan, James Findlay of Vancouver, and Sydney Malcolmson of New Westminster, will be in Winnipeg at the time of the meeting but Mr. Manson is the official B. C. delegate.

One of the matters likely to prove contentious will be the demand from the western provinces for wider representation on the Canadian body. It has been felt for some time that the western end is being neglected and this feeling has crystalized in a general desire to secure more equal treatment.

MAY CAUSE A SPLIT

It is felt that the presidency should come west, and while this may not be strongly advanced in face of eastern reluctance, it is certain that failing wider representation, the West will flatly assure their eastern confreres that a split is imminent. The westerners feel quite capable of administering their own affairs and will emphatically say so.

Another contentious subject for debate will be the application of the New Westminster lacrosse champions for reinstatement. These were forwarded to Norris H. Crow at Toronto and by him sent back to A. E. Tennant of Vancouver. Mr. Crow checked over the list of the world champions and naively points out their neglect to state whether they received money for their services as professional lacrosse players!

Undoubtedly the fame of the Salmonbellies has never penetrated to the secretarial ears of Mr. Crow. Nor does he understand, apparently, that the applications are merely a forerunner to the efforts of western delegates, inspired by the famous circular letter of President W. E. Findlay, that the bars of amateurism should be let down a bit.

CLASS A PROS. IN

Supporters of the applications of the lacrosse players will plead for alteration of the amateur code to permit the reinstatement of Class A professionals.

That is a rock on which the amateur ship may yet be wrecked. If the easterners turn an absolutely deaf ear to the proposal, and the West stands firm in their demand, anything may happen.

The question is a very broad one. It means, in fact, that the amateur union must renounce its hitherto "holier-than-thou" attitude and permit its laws to be broadened on an assumption that the time has come for radical changes in the laws for the general betterment of athletics.

How They Stand

AMERICAN LEAGUE

	Won.	Lost.	Pct.
Washington	84	59	.587
New York	84	59	.587
Detroit	79	66	.545
St. Louis	73	71	.507
Cleveland	66	79	.455
Philadelphia	64	78	.451
Chicago	62	80	.437
Boston	62	82	.431

NATIONAL LEAGUE

	Won.	Lost.	Pct.
New York	87	56	.608
Brooklyn	86	58	.597
Pittsburg	83	57	.593
Chicago	76	64	.543
Cincinnati	77	65	.538
St. Louis	60	83	.420
Philadelphia	52	90	.366
Boston	48	95	.336

INTERNATIONAL LEAGUE

	Won.	Lost.	Pct.
Batlimore	110	45	.710
Toronto	95	63	.601
Buffalo	78	75	.510
Rochester	76	78	.494
Newark	74	80	.481
Syracuse	73	79	.480
Reading	58	90	.392
Jersey City	49	103	.322

PACIFIC COAST LEAGUE

	Won.	Lost.	Pct.
San Francisco	92	76	.548
Seattle	89	78	.533
Oakland	88	81	.521
Vernon	84	84	.500
Salt Lake	82	85	.491
Los Angeles	82	86	.488
Portland	81	85	.488
Sacramento	72	95	.431

AMERICAN ASSOCIATION

	Won.	Lost.	Pct.
St. Paul	88	63	.583
Indianapolis	85	66	.563
Louisville	85	68	.556
Milwaukee	78	74	.513
Toledo	74	80	.481

Cranleigh House Captures Cricket Title With Ease

Tillicums Proves Easy Marks For Sparks' Bowling; Took Seven Wickets For 32

Tillicums All Out For 58; First Two Cranleigh Batsmen Surpass That Total

Cranleigh House will have its shield placed on the base of the Payne cup, emblematic of the championship of the Wednesday Cricket League, as a result of its sterling victory over the Tillicums yesterday afternoon. The schoolboys defeated their stern competitors by 125 for five wickets to 58, all out.

Cranleigh and the Tillicums wound up the season on even terms, and an effort to decide the championship a week ago yesterday resulted in a draw. Yesterday the teams met again at Beacon Hill, and this time the students stepped out and won easily.

SPARKS' BOWLING DEADLY

Cranleigh won the toss and elected to send Tillicums in to bat. This was a sound decision as events proved, for the bowling of Sparks was too deadly for the batsmen, only tired of whom could reach double figures, and the whole side was dismissed for the total of 58. Knight and Martin shared the other end with the ball and neither of them was expensive.

Cranleigh then sent in Knight and Kinch and both played good cricket and succeeded in passing the Tillicum score before they were parted, Knight hitting freely for his 43, while Kinch carried his bat for 61.

It is a cheerful sign for Victoria cricket that a school team, composed mostly of youngsters, should win one of the city championships. Costerton, Martin and the two Knights are all good boys, and will make names for themselves in future seasons. Sparks has proved invaluable for his side, and Kinch and Hewett have done yeoman service all along.

Yesterday was the eighth occasion of the presentation of the Payne cup, and marked the close of one of the most successful seasons the Wednesday players have experienced.

Former holders have been: 1917, E.M.C.H. Unit J, M.H.C.C.; 1918, Copas and Young; 1919, Congos; 1920, Congos; 1921, Five C's; 1922, Weller's; 1913, Broad Street.

THE SCORES

The score in yesterday's game was:

Tillicums

Donaldson, b Sparks	3
Heineky, b Sparks	2
Smith, b Knight	4
Fletcher, b Sparks	13
H. Pendray, not out	16
Ackroyd, b Martin	10
Wilkinson, b Sparks	1
Gaiger, b Sparks	3
Johnson, lbw b Martin	2
Barber, b Sparks	1
Freeman, b Sparks	0
Extras	8
Total	58

Cranleigh House

Kinch, not out	61
W. B. Knight, c Wilkinson b Heineky	43
Hewett, b Heineky	0
R. M. Knight, b Fletcher	3
Milton, b Heineky	8
Terry, b Heineky	0
Extras	12
Total for five wickets	125

Sparks, Martin, Cull, Haggen and Cook did not bat.

Bowling Analysis

Cranleigh House—		
Fletcher	2	43
Heineky	3	17
Pendray	0	28
Ackroyd	0	24
Tillicums—		
Sparks	7	32
W. Knight	1	5
Martin	1	5

The WEATHER

Daily Bulletin Furnished by the Victoria Meteorological Department.

Victoria, Sept. 18.—5 a.m.—The barometer has fallen over this Province and unsettled, cool, rainy weather is becoming general. Fine warm weather continues in the prairies.

Reports

Victoria—Barometer, 29.90; temperature, maximum yesterday, 62; minimum, 52; wind, 16 miles S.E.; rain, .04; weather, raining.

Vancouver—Barometer, 29.86; temperature, maximum yesterday, 64; minimum, 46; wind, 6 miles E.; rain, .06; weather, raining.

Kamloops—Barometer, 29.64; temperature, maximum yesterday, 62; minimum, 50; wind, 4 miles S.; rain, .06; weather, cloudy.

Barkerville—Barometer, 29.64; temperature, maximum yesterday, 50; minimum, 36; wind, calm; rain, .20; weather, raining.

Estevan—Barometer, 29.94; temperature, maximum yesterday, 58; minimum, 52; wind, 30 miles N.W.; rain, .18; weather, clear.

Tatoosh—Barometer, 29.92; temperature, maximum yesterday, 56; minimum, 52; wind, 24 miles W.; rain, .16; weather, clear.

Seattle—Barometer, 29.94; temperature, maximum yesterday, 64; minimum, 50; wind, 16 miles S.; weather, cloudy.

San Francisco—Barometer, 29.82; temperature, maximum yesterday, 64; minimum, 54; wind, 4 miles S.E.; weather, cloudy.

Temperature

	Max.	Min.
Victoria	62	52
Vancouver	63	46
Prince Rupert	56	..
Penticton	79	..
Grand Forks	61	..
Calgary	76	56
Edmonton	68	46
Qu'Appelle	76	46
Winnipeg	72	48
Regina	81	48
Toronto	68	..
Ottawa	72	..
Montreal	68	..
St. John	60	..
Halifax	72	..

AT THE THEATRES

"THE SAWDUST TRAIL," UNIVERSAL VEHICLE, SHOWS AT COLUMBIA

"The Sawdust Trail," adapted from The Saturday Evening Post story, featuring Hoot Gibson, is featured at the Columbia to-day and for the balance of the week.

Thrills of the old plains, as reproduced in a "Wild West" show, alternates with such modern thrills as wild races between speed cops and a racing auto in "The Sawdust Trail."

Gibson plays the part of a college boy, whose scapegrace tricks are concealed from his parents and who, following an adventure with a speed cop, joins a Wild West show. His education in riding bronchos and racing stage coaches furnishes sensations and mirth; a romance with the "hard-boiled" cowgirl star adds laughs and finally a delicate heart interest story to the swift moving play.

A spectacular automobile chase, in which Gibson drives a racing car through a tent, through fences and into a lemonade stand in the show grounds is one of the high spots in the spectacular picture. A notable cast appears, including Josie Sedgwick, known for her work in "Jubilo" and other pictures and a sister of the director, Edward Sedgwick; Charles K. French, G. Raymond Nye, W. T. McCulley, who contributes the motorcycle thrills, and other well-known players. A complete Wild West show was erected at Universal City for the new picture, and real Indians appear in the stage coach battle, the trapeze feats and other details of the programme, which is interpolated with action in the new thriller.

AT THE THEATRES

Columbia—"The Sawdust Trail."
Dominion—"Dorothy Vernon of Haddon Hall."
Playhouse—"The French Doll."
Capitol—"The Man Who Came Back."
Royal—"To-night's the Night."
Pantages—Boxing bouts.

SCREEN ACTORS MUST NOW BE MAH JONG PLAYERS

If you are planning to journey to Hollywood one of these days to try for a career in the movies don't be satisfied that you have a large wardrobe, have taken a few dramatic lessons or possess a face that rivals that of Valentino or Mary Pickford. All these may be of no use to you if you are not able to play that latest indoor sport—may jong.

Yes, they have even put mah jong in the movies. Advance reports from New York state that this old Chinese game is played for the first time before the camera in the big gambling casino scene of the Fox special production, "It Is The Law," at the Pantages Theatre. Nearly five hundred "extras" were used to people this scene and everyone of them had to be able to play either mah jong or poker before Director Edwards engaged them.

HUNT'S ORCHESTRA GIVES FIRST WINTER CONCERT AT DOMINION

After a long absence from Victoria playing on the C.P.R. passenger boats to Alaska, it will be welcome news to lovers of popular music that Hunt's Syncopaters will open their Winter series of jazz concerts at the Dominion Theatre to-night. Their programme for to-night includes several tuneful melodies. Among the selection of symphonic jazz conceptions being played to-night are "Hula Lou," "Rock A-bye Blues," "Hinky Dinky Parley Voo," and "Mandalay."

BAD MUSIC MAKES MAE MURRAY SAD SAY PRESS AGENTS

Believe it or not, there is only one thing that can make Mae Murray cry bitter tears—and that is when her own private studio orchestra misses the lilt and the swing of a particularly persuasive jazz hit.

Jazz is Miss Murray's hobby. Her newest picture, "The French Doll," which is now playing at the Playhouse Theatre, was mode throughout to the accompaniment of a jazz band, moaning and whining in the gallery of the Metro-Hollywood studio. All went well until—

Let the band whine a false note or moan a flat one, work suddenly stops. Tragedy hangs perilously in the air. Gone is the rhythm of the scene and the light swing of Miss Murray's exotic acting.

A few minutes later work is taken up again, the orchestra whines once more and moans and Miss Murray is again in the rhythm and lilt of a scene.

"The French Doll" was adapted by Frances Marion from A. E. Thomas' English adaptation of the celebrated French play. It is a Robert Z. Leonard presentation through Metro and is sponsored by Tiffany Productions, of which Mr. Leonard is director general and M. H. Hoffman general manager.

SIXTEENTH CENTURY GOWNS ADD TO CHARM OF MARY PICKFORD

The gowns worn by Mary Pickford in her latest United Artists photoplay release, "Dorothy Vernon of Haddon Hall," now playing at the Dominion Theatre, were designed by Mitchell Leisen, studio costumer for Pickford-Fairbanks' company.

The exquisite lines of the period—sixteenth century, England—when voluminous skirts and beruffled, brocaded decorations were the style, present an even more beautiful Mary Pickford than we have been accustomed to seeing. In a velvet gown, the slim figure encased in tight bodice of ruffles seeded with pearls, is pictured the quaint, charming Dorothy Vernon of song and story.

In the banquet scene, Miss Pickford wears a gown of black and gold brocade, with metal lace sleeves, seeded with pearls, and underskirt showing among the fringes of gold metal cloth adorned with patterns of roses embroidered in pearls.

The wedding gown, a copy of an old English print, is of sage green velvet, lined with orchid taffeta, with underskirt of green and silver brocade embroidered in emeralds and pearls.

All are exquisite, and the long velvet skirts, tight little bodices and jaunty plumed hats present a quaintness and charm in Mary Pickford, that makes of Dorothy Vernon a joy to behold.

"THE CYCLONE RIDER," NEW THRILL DRAMA, AT CAPITOL MONDAY

"The Cyclone Rider," latest William Fox melodrama of thrills has been booked by Clifford Denham, manager of the Capitol Theatre, for next week, in response to a popular demand for this type of picture created by "The Arizona Express" and "The Eleventh Hour."

The success of these two pictures last year, Mr. Denham says, is proof that the motion picture theatre goers want thrillers. He pointed out that "The Cyclone Rider" is by the same author and producer who were responsible for last season's successes. The author is none other than Lincoln J. Carter, king of melodrama for the last two decades.

Features in the production are Reed Howes, Evelyn Brent, Alma Bennett and Charles Conklin. Tom Buckingham directed.

GEORGE O'BRIEN IN DRAMATIC ROLE AT CAPITOL THEATRE

"The Man Who Came Back," is a William Fox picture based on the story by George Fleming Wilson, now showing at the Capitol Theatre. It is not exaggeration to say that the film play is greater than the stage version by Jules Eckert Goodman, which was produced by William A. Brady in 1917.

George O'Brien in the title role, does a piece of the finest characterization work ever presented on the screen and the same may be said of Dorothy Mackaill in the leading feminine part originally played by Mary Nash. The balance of the cast consists of talented performers who handle their respective parts with marked ability.

Scenes of New York are contrasted against others of San Francisco and these with shots of Shanghai and Honolulu, for the story takes the characters all around the world.

In the cast are David Kirby, as the owner of a roadside inn near San Francisco; Edward Piel, in the guise of a Shanghai opium den owner; Harvey Clark, Emily Fitzroy, Cyril Chadwick, as a globe trotting detective; Ralph Lewis, as father of the black sheep; and Walter Wilkinson and Brother Miller, juveniles, representing the hero in his childhood.

Dorothy Mackaill, as Marcelle, the dance hall girl who loves the ne'er-do-well, plays the most dramatic role of her career and does it with remarkable effect. O'Brien has everything that part of the waster calls for, youth, good looks, a natural poise and above all, a surprising talent which he uses to the best advantage.

"THE ALASKAN" WILL BE OFFERED NEXT WEEK AT DOMINION

Alaska—land of ice-clad mountains and towering glaciers! Alaska—where towns are born overnight and gold is sluiced from the rich earth! Alaska—mysterious, strange, colorful! World of the Midnight Sun!

This is the rugged setting in which "The Alaskan," playing at the Dominion Theatre all next week, unfolds its story of gripping, red-blooded drama. It is a picturization, based on Willis Goldbeck's adaptation of James Oliver Curwood's dynamic novel of the same name. Herbert Brenon, who produced it, Thomas Meighan and the entire supporting cast travelled more than four thousand miles by sea from Hollywood into the wilds of British Columbia to secure the proper locations.

Here is an outdoor story based upon conditions which are so recent they can scarcely be called history. It tells of the grim battle waged against forces seeking to exploit the country by the sons of the men who went there a quarter of a century ago.

A talented cast has been assembled that, among others, includes Estelle Taylor, John Sainpolis, Charles Ogle, Frank Campeau and Anna May Wong.

VICTORIA MAN IS ELECTED BY VETERANS

Winnipeg, Sept. 18.—E. Browne-Wilkinson, Winnipeg, was elected president of the Army and Navy Veterans' Association in Canada, and Regina was selected for next year's meeting place at the veterans' convention here yesterday. The organization also decided to publish its own monthly paper.

Officers elected include E. Gardiner, Victoria, B.C., fourth vice-president, and T. A. Morris, director, representing British Columbia.

COMPANY TO OPERATE LIGNITE PLANT IN SASKATCHEWAN SOON

Regina, Sept. 18.—With the Government of Saskatchewan in accord with the greater part of the proposal to take over the Bienfait lignite plant and operate it by a private company, Hugh Sutherland, president of the Western Dominion Collieries, has returned to Winnipeg. In the meantime the Government is said to view the proposal with favor and will prepare a draft agreement which it will present at a further conference to be held in Winnipeg at an early date.

Napoleon's Secret

The secret of Napoleon's power was his immense vitality. The same is true of most great men — they were successful because they were never tired.

"Tiredness" means that your food is failing to nourish nerves and muscle as it should. If you drink Bovril you are sure of being properly nourished. Your food starts to do you more good. It enables you to work better and with less fatigue.

Don't get tired—drink

BOVRIL

1-224

DOMINION
TO-NIGHT
Musical Attraction de Luxe
Hunt's Syncopators
Playing the Latest Dance Hits
Now Showing Charles Major's Romantic English Novel
Mary Pickford
IN
"Dorothy Vernon of Haddon Hall"

ROYAL TO-NIGHT
Don't Fail to See the
Snappy Musical Comedy
Based on
"To-night's the Night"
IT'S A RIOT OF MUSIC, GIRLS AND FUN
Read To-day's Press Comments
ROYAL AUGMENTED ORCHESTRA
All This Week at 8.30. Matinee, Saturday at 2.30
Prices: 30c, 55c, 85c. Matinee, Adults 55c, Children 25c. All Seats Reserved
Box Office Now Open

CAPITOL

Presents
"THE MAN WHO CAME BACK"
Jules Eckert Goodman's Play
With
George O'Brien and Dorothy Mackaill
Tragedy-Suspense-Action-Humor!
A Veritable Screen Triumph

PLAYHOUSE
STAGE — JOEY JOHNSTON
The Scotch Laugh and His MUSICAL COMEDY COMPANY
IN
A Trip to the Highlands
DOUBLE BILL
SCREEN — Mae Murry
IN
"THE FRENCH DOLL"
Nights, 7-9. Matinee Wednesday and Saturday

COLUMBIA Presents To-day, Friday, Saturday
HOOT GIBSON In
"THE SAWDUST TRAIL"

"If Hoot Gibson, or anyone else for that matter, ever makes a more mirthful comedy than this one the Society for the Suppression of Laughter will throw up its hands and jump overboard, as the Czar of Swat, makes Babe Ruth look like a ping-pong player." — Los Angeles Times.
Also
"THE FAST STEPPERS"
COMEDY
ORCHESTRAL ORGAN
W. F. Whebell, Organist
USUAL PRICES
CHILDREN, 10¢

COLISEUM
Late Pantages Theatre
THREE DAYS—STARTING THURSDAY, SEPT. 25

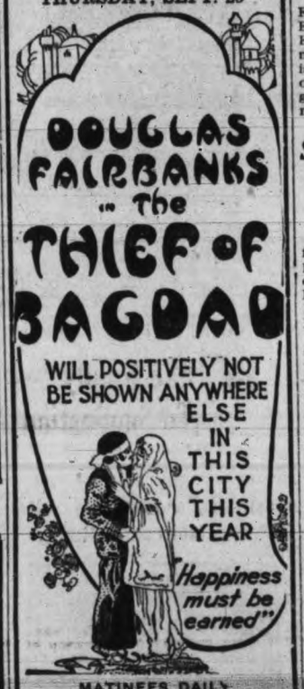

MATINEES DAILY
Nights....50¢, $1.00- $1.50
Matinees....50¢, 75¢, $1.00
(Plus Tax)

CAPITOL
NEXT WEEK

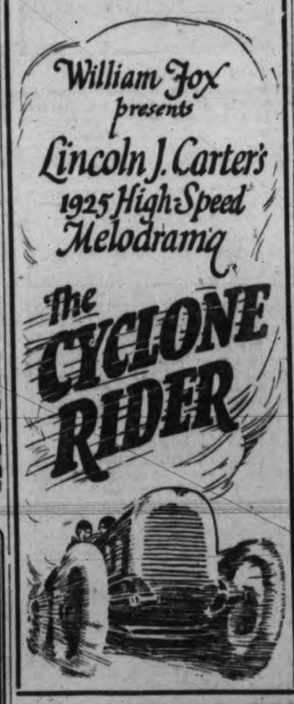

COLISEUM
Late Pantages
Friday and Saturday
William Fox Presents
"It Is the Law"
From the Stage Play by Elmer L. Rice
Does the Law's Protection Justify the Crime?
Comedy—"ALWAYS LATE"
Evenings, 20¢-25¢
Children, 10¢
Matinee, 10¢-15¢

DOMINION NEXT WEEK

GOWEN'S Furnishing
Stock Sale Now On
at 35c to 60c on the Dollar

Welch Margetson's Neckwear and Handkerchiefs; Jaeger, Morley, Ceetee Underwear and Hosiery; Dent's English Gloves and Mitts; Arrow, Forsyth and Jaeger Wool and Cotton Shirts; English Pyjamas and Night Robes.
At Wholesale Cost and in Many Cases Far Less.

Also Balance of Clothing Stock **350 Suits and Overcoats**
Fashion Craft, Durward and Other English Makes
THE CHANCE MAY NEVER OCCUR AGAIN

Shirts	Gloves	Shirts	Hose	Shirts	Sweaters
Reg. to $2.50	Lined and Unlined Reg. to $3.00	Reg. to $3.00	Reg. to $1.50	Reg. to $4.50	Reg. to $7.00
95c	$1.50	$1.65	95c	$2.35	$1.95

MEN'S HATS—Stetson, Knox, Borsalino, All Half Regular Price

Jaeger Wool Vests	Jaeger Wool Hose	Jaeger Wool Taffeta Shirts	Men's Caps All Sizes	Jaeger Underwear	Jaeger Underwear Combinations
1/3 Off	95c	$4.95	$1.35	$3.85	$6.25
Reg. Prices	Reg. $1.50	Reg. to $8.50	Reg. to $3.50	Reg. $5.50	Reg. $9.50

Men's Suits, regular price to $40.00 for $19.95

English Knit Silk Neckwear	Brighton Garters	Initial Handkerchiefs	Pyjamas Imported	Nightshirts White	Gauntlets Wool Lined
$1.69	19c	20c	$1.95	85c	$4.35
Reg. to $3.50	Regular 35c	Regular 35c	Reg. $4.00	Reg. $2.00	Reg. $7.00

Men's Suits, regular price to $50.00 for $23.95
Overcoats, worth $35.00, at $13.95
Overcoats, worth $55.00, at $28.95
Men's Highest Class Suits values to $65.00 for $28.95

Dozen's of Other Lines Too Numerous to Advertise. COME AND SEE, AND BE CONVINCED
This is a Genuine Sacrifice of a Beautiful Stock

GOWEN'S Quitting Sale 1107 Government Street

PRINCE'S FAVORITE ORCHESTRA—So pleased was the Prince of Wales with the playing of the Joseph C. Smith orchestra when he was in Montreal last that His Royal Highness requested that they play at the party given by Mr. and Mrs. Ambrose Clarke on Long Island. The orchestra consequently went from Montreal to Long Island to fulfil the command engagement.

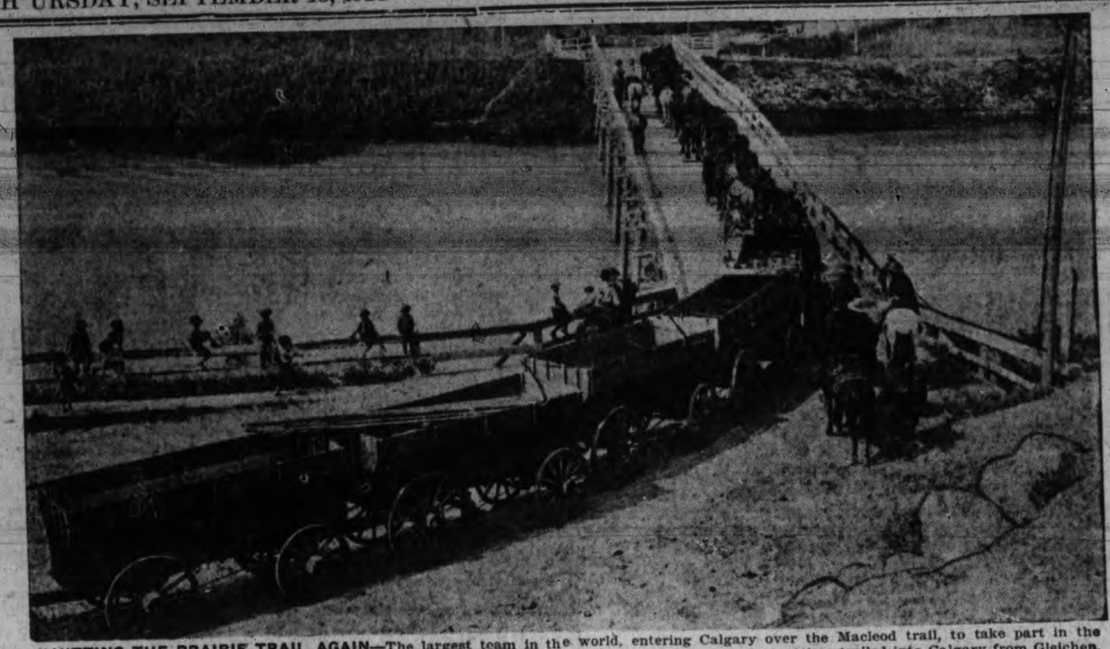

HITTING THE PRAIRIE TRAIL AGAIN—The largest team in the world, entering Calgary over the Macleod trail, to take part in the stampede parade. This team, which is composd of 32 horses and eight wagons, all hitched in one long string, trailed into Calgary from Gleichen, Alberta, a distance of sixty-five miles.

DOING THEIR DAILY DOZEN—A New York hotel hired a well-known national detective agency to search its waiters daily for liquor before the men go on duty. This was done following a recent raid on the hotel, when it was alleged a prohibition agent bought liquor from a waiter. Now the hotel will take no chances.

ENTER FOOTBALL!!—Colleges now are getting their football teams in shape. This shows a group of New York University players. Charles Snowden, halfback being tackled by Frank Hawley, while Coach Tom Thorp is showing him how. Above Coach Percy Haughton is telling a few Columbia University players the fine points of the game, as the leaves come a-tumbling down. These pictures show a group of gridiron stars getting instruction from their coach.

HELPS YOUNG—Henry Robinson, Los Angeles banker, has been recalled to Europe to collaborate with Owen D. Young in getting reparations payments under way.

PRINCE HELPS GREET FLYERS—Mitchell Field, Long Island, near New York, will long remember the day the round-the-world flyers dropped down for a short stay. The Prince of Wales came miles to see them. He is on the side of the picture, as the arrow shows. Others in the group are Senator James Wadsworth of New York (1), Lieuts. Nelson (2), Smith (3), Wade (4), Arnold (5) Harding (6), Ogden (7), Admiral Plunkett (8) and General Patrick (9).

JUST LIKE STAGE-PLAY—In "The Best People," a new Broadway play, the daughter of a wealthy man marries the family chauffeur. And now, in real life, the same thing happened. Emily Winthrop (right) eloped with the former family chauffeur Corey Lucian Miles. At the same time her sister Kate Winthrop (left) eloped with Darwin Spurr Morse, an electrician. The girls are daughters of Grenville L. Winthrop, millionaire banker and aristocrat of Lenox, Mass., and New York.

TO PLAY IN CUBA—Walter Damrosch, conductor of the New York Symphony Orchestra, who has accepted an invitation from the Cuban Government to give concerts in Havana.

PRINCE'S FIST—The Prince of Wales was on hand to help welcome the 'round-the-world flyers when they arrived in New York. He arrived at Mitchell Field fully half an hour before the planes came in. His Highness is seen here in animated conversation, emphasizing his points with his fist.

CANADIAN HONORED—Dr. Wm. Lash Miller, professor at the University of Toronto, who has been selected as one of the speakers at the coming centenary of the Franklin Institute, Philadelphia, where scientists from all parts of the world will meet.

ON LAP TO COAST—Lieut. Erik Nelson, one of the two United States fliers now on the last lap of a flight around the world.

COLD DOG!—Sailors and correspondents aboard the destroyer squadron awaiting the world flyers at Indian Harbor, Labrador, went in heavy for an Eskimo dog show. Upper photo shows some of the entrants oblivious of judges and spectators alike. Lower left, Commander Willson of the Lawrence holding one of the prize winners who takes his honors lightly—sleep being more important. Lower right shows another lunch scene at the dog show. The poor orphan takes to his bottle just as if it were the regular thing in a young dog's life.

TO TRY PRIEST AGAIN—Judge Wilfred Mercier of Montreal, who will preside at the coming retrial of Abbe Delorme on a charge of murdering his half-brother Raoul.

SCHOOL DAYS

Copyright, 1924, by The McClure Newspaper Syndicate

By DWIG

DETERMINATION!—You can't stop a real baseball fan. And so when these chaps couldn't get in to see a recent Brooklyn-New York baseball game in Brooklyn because of tremendous crowds, they started to look for knot-holes. Interest in baseball is at white heat.

FOLLOWING FATHER—Fred Lyon, junior golf champion of Ontario. He is a son of the famous George S. Lyon, ex-amateur champion of Canada and six times senior champion of the Dominion.

"Observant Youngster—Look, mummie, two poor people here trying to keep warm."—The Passing Show, London.

Wall Street TO-DAY

Last Minute News on Stocks and Financial Affairs

STOCKS STRONG AND INTERESTING

New York, N.Y., Sept. 18 (By R. P. Clark & Co., Ltd.)—Prices generally were higher in the early trading, but subsequently declined moderately with the result that the major portion of the initial gains were erased. The outside demand for stocks was more spirited to-day and public intent on the constructive side of prices is becoming more enthusiastic. Trade reports coming to hand are in most cases of an optimistic vein. Car loadings for the week were smaller than the corresponding week a year ago, but this was due to the holiday. More favorable reports in particular seem to emanate from the tire and rubber industry. The initial results of literary digest pool on the presidential election were viewed with considerable interest. Constructive sentiment seems to be crystalization and we think that a development of this will lead to a broader demand for securities.

New York, Sept. 18 (By B. C. Bond Corporation)—Stocks accord further substantial gains in to-day's session. With the general list sweeping vigorously ahead, it was evident that the period of technical readjustment had been completed, and the market had entered the second phrase of the bull swing which started at the end of May.

With business showing signs of improvement in many directions and political obscurities pretty well cleaned up, it was generally expected that the current aggressiveness on the upside would run from four to six weeks. Many observers predicted that it would out-do in scope the forward movement which carried prices an average of eighteen points higher through mid-Summer. Rails were stimulated by the car loading report for the first week of September, when loadings reached an aggregate of 920,978 cars. Although this represented a decrease of 99,360 cars from the previous week, the falling was due to Labor Day holiday. Based on a daily average the record for the week was at the highest level of the year. American Type Foundries was at 115. Although this wide swing was mostly due to the small floating supply of the stock which makes it especialy sensitive, it was helped along by reports that the company contemplated an increase in the dividend to an $8 annual basis. Present rate is $7.

Associated Dry Goods was another strong specialty, selling at 121⅞, up more than four points from Wednesday's low. This gain was the stock's response to the announcement by Dow-Jones that Lord and Taylor common would probably go on a $10 dividend basis in the near future. Associated Dry Goods owns 90 per cent of the Lord and Taylor capital, including 76,000 shares of the latter company's common stock. From the standpoint of uniform strength, Tobacco stocks were the most impressive group. American Tobacco sold at 159, up 5¼ points from the previous session's low. Interests close to James B. Duke and Thomas F. Ryan were active buyers of the stock. Liggett & Myers new high on the recent high of 71 was reported to be due to buying for Wm. B. Thompson. Sentiment was unanimous in leading brokerage circles that Wednesday's recovery of more than 50 per cent of the lost ground meant that the main forward movement had been resumed.

WHEAT RALLIES AFTER EARLY LOW

Chicago, Sept. 18 (By R. P. Clark & Co.)—Wheat: The market has given a remarkable showing of its inherent strength to-day with a bigger force of buying on the break than expected. Cables were not as weak as expected and there was a good commission house demand right from the start. Corn weakness at times put pressure on the market but there was enough buying against export business to offset this and the general conditions abroad were not at all bearish.

With Canadian wheat 13 cents over us for export in spite of the imminence of an increased run in Canada, our position in the export field is still virtually an exclusive one, while all the evidence is that European needs far exceed the total requirements of last year.

Until this position is radically changed we believe wheat should be bought on all small reactions.

Corn: Offerings were heavy of corn early and at times later up to around mid-day when there was general buying begun by commission houses followed by the shorts who tried valiantly to get back their corn. The cash market was firm with sales of 140,000 bushels and no pressure. Primary receipts were 588,000 against 700,000 bushels a year ago.

The weather promises to be unsettled and possibly colder and the weather is still the dominant factor.

We look for big savings at this level and after the recent decline break purchases will be advisable if the other grains continue strong.

Oats: There was excellent buying of oats and the salient feature of the situation is that oats are selling at such big discounts under corn while there promises to be an extraordinarily big domestice consumption as well as much export business.

With this condition the big crop is discounted, and believe oats should be bought on the dips.

Chicago, Sept. 18 (By B.C. Bond Corporation)—Wheat opened unchanged and ruled quiet most of the session, declining to the low points of yesterday, then rallying and closing ¼ to 1¼c above the previous close. Trading was of a local character, with sentiment mixed as to the immediate trend. Export buying was on a fairly liberal scale and when corn turned strong, local traders took to the buying side for trading profits. It will require constant export business to maintain prices at this level.

Corn opened lower on overnight liquidation and absence of any damaging crop news, and after ruling easy during the early trading, scored a sharp advance at the closing on profit-taking by those who had sold yesterday. The news on this grain has become stale and it will require something more than rumors of crop damage to sustain to-day's advance.

Oats were steady, but moved within a narrow range and closed practically unchanged. Rye was the strong feature, selling at new high prices on continued export buying.

	Open.	High.	Low.	Close
Wheat—				
May	138	139-3	137-4	139-3
July	129	131-2	128-2	130-2
Sept.	128	129	127-2	129
Dec.	131-7	133	131-2	133-1
Corn—				
May	108	110	106-3	110-5
July	108-2	110-4	106-6	110-4
Sept.	113-7	116-3	113-2	116-2
Dec.	107-4	109-4	105-6	109-4
Oats—				
May	55-5	56-7	55-3	56-7
Sept.	47-5	48-2	47-3	48-2
Dec.	51-4	52-5	51-3	52-4

NEW YORK STOCKS

NEW YORK STOCK EXCHANGE, SEPTEMBER 18, 1924

(Supplied by two local stockbrokers over direct New York wire)

	High	Low	Last
Allis Chalmers	62-6	61-2	61-2
Allied Chem.	74-1	73-4	73-4
Am. Beet Sugar	41-4	41-4	41-4
Am. Bosch Mag.	26-4	26-4	26-4
Am. Can	131-2	129-7	130
Am. Car & Fdy.	166	164	164
Am. Intl. Corp.	27-4	27	27
Am. Linseed	18-2	18	18-2
Am. Locomotive	80-4	80-1	80-4
Am. Ship & Com.	11-4	11-4	11-4
Am. Smelters	75-3	74-7	75
Am. Steel Fdy.	37-2	37-1	37-1
Am. Sugar	46-2	46-2	46-2
Am. Sum. Tob.	7-4	7-4	7-4
Am. Tel. & Tel.	129	128-6	129
Am. Tobacco	159-6	155-6	157-6
Am. Woolens	56-1	55-4	55-6
Anaconda	39	38	38
Atlantic Gulf	17-3	16-4	17-3
Atchison	105-1	105	105-1
Baldwin Loco.	122-3	122-3	122-3
Baltimore & Ohio	62-3	61-6	61-6
Bethlehem Steel	45-6	45	45
Brooklyn Manhattan	25-4	25-3	25-4
California Packing	88	88	88
California Pete.	22	21-7	21-7
Can. Pacific	147-2	147-1	147-2
Cast Iron Pipe	107-6	106	106
Cerro de Pasco	47	46-4	47
Central Leather	14-7	14-7	14-7
Chandler	37-2	37	37-1
Chesapeake & Ohio	85-6	85-2	85-5
Chic., Mil. & St. P.	13-6	12-5	12-5
Do., pref.	22	20-2	20-5
Chic. & Northwest	60	60	60
Chic., R.I. & Pac.	35-1	34-4	34-7
Chile Copper	33-5	33-2	33-5
Chino Copper	20-2	20-2	20-2
Coco Cola	74-7	74-1	74-6
Colo. Fuel & Iron	45-2	43-5	44-4
Col. Southern	37	37	37
Columbia Gas	43-6	43-2	43-3
Cons. Gas	71-7	71-4	71-4
Cont. Can	58-4	58	58-3
Corn Products	34-1	33-2	33-7
Cosden Oil	26-6	26-4	26-4
Cuba C. Sugar	14-6	14-6	14-6
Do., pref.	65-7	64-2	64-2
Crucible Steel	58	57-2	57-2
Davison Chem.	48-1	46-2	47-4
Del., Lack. & West.	140	138-6	138-6
Dupont Powder	132-6	129-6	131
Elec. Stor. Bat.	58	58	58
Endicott Johnson	66	66	66
Erie	27-6	27-6	27-6
Do., 1st pref.	33-4	33-4	33-4
Famous Players	81	80-5	80-5
General Asphalt	43	42-2	42-2
Gen. Electric	265	261	261
Gen. Motors	15-2	14-7	15-1
Goodrich Rubber	28-4	28	28-3
Granby	17-4	17-4	17-4
Great North. Ore	29-2	29	29-2
Great North., pref.	63-4	63	63-3
Gulf States Steel	75-2	74-2	74-2
Houston Oil	73-4	73-4	73-4
Illinois Central	109-4	109-4	109-4
Inspiration	27	27	27
Int. Comb. Eng.	27-1	26-6	26-6
Int. Harv.	93	92-4	93
Int. Mer. Mar., pref.	41	39-6	40-1
Int. Nickel	18-5	18-1	18-2
Int. Paper	49-6	49	49
Invincible Oil	13	12-7	13
Julius Kayser	19-2	19-2	19-2
Kan. City South.	21-4	21-2	21-4
Kennicott Copper	48	47-4	47-7
Kelly Springfield	18-5	18	18
Keystone Tire	2	2	2
Kresge	432	432	432
Lehigh Valley	55	54-6	54-7
Louis. & Nash.	98	98	98
Mack Truck	98-7	97-5	97-5
Maxwell A.	61-4	60-1	60-6
Maxwell B.	18	17-4	18
May Dept. Stores	95-7	95-4	95-7
Mex. Seaboard	24-3	24	24
Miami	22-1	22-1	22-1
Middle States Oil	1-3	1-3	1-3
Midvale Steel	25	25	25
M., St. P. & S.S.M.	33	33	33
Miss. Pacific	20	19-7	20
Do., pref.	54-6	54-1	54-3
Montgomery Ward	36-4	36-1	36-1
Moon Motor	23-4	23-2	23-4
National Enamel	24	22-7	22-7
National Lead	153-4	153	153
Nevada Cons.	14-1	14-1	14-1
Norfolk & West.	126-7	126	126-4
North American	30-3	30-2	30-2
Northern Pacific	65	64-4	64-4
N.Y. Central	108-3	108-1	108-1
N.Y., N.H. & Hart.	24-2	24	24-2
N.Y., Ont. & West.	23-2	22-6	22-6
Packard Motor	12	12	12
Pacific Oil	48-4	47-4	47-4
Pan American	54	53-1	53-1
Do., B.	53-6	52-4	52-6
Pennsylvania R.R.	44-6	44-6	44-6
People's Gas	102-6	102-6	102-6
Pere Marquette	61	61	61
Phillips Pete.	32-6	32-2	32-5
Pierce Arrow	10-7	10-4	10-4
Producers & Ref.	29	28-4	28-4
Pullman Co.	129-4	128-6	129-4
Punta Allegre	54-4	53-6	53-6
Pure Oil	23-4	23-3	23-4
Rail. Steel Spring	122-4	121-4	122-4
Ray Cons.	12-4	12-2	12-4
Reading	62-3	61-7	62
Replogle Steel	12	11-4	11-7
Rep. Iron & Steel	48-6	48-3	48-3
Royal Dutch	41-7	41-3	41-3
Savage Arms	61-6	61-6	61-6
Sears Roebuck	105	104-6	104-6
Shell Union	16-4	16-3	16-4
Sinclair Cons.	17-6	17-2	17-2
Sloss Sheffield	74-4	74-1	74-1
Southern Pac.	94-4	94-1	94-1
Southern Railway	67-6	67-4	67-6
Standard Oil Cal.	57-5	57	57
Standard Oil N.J.	35-6	35-4	35-6
Standard Oil Ind.	57	57	57
Stewart Warner	56	55-1	55-1
Stromburg Carb.	67-6	67	67-4
Studebaker	41	40-4	40-7
Tennessee Copper	8	8	8
Texas Co.	40-3	40-1	40-1
Texas Gulf Sulphur	77-5	77-2	77-4
Texas Pacific R.R.	36-7	35-5	35-6
Tex. Pac. C. & O.	8-6	8-6	8-6
Timken Roller	34-7	34-6	34-6
Tobacco Prod.	66-5	65-2	66
Transcont. Oil	4-5	4-2	4-4
Union Pacific	139-7	138-6	139-7
United Fruit	214	210	210
U.S. Ind. Alco.	72-3	70-7	70-7
U.S. Rubber	36-6	35-4	35-4
U.S. Steel	109-4	108-5	108-5
U.S. Smelting	33-4	33-4	33-4
Utah Copper	78	77-6	78
Vanadium	27-1	26-7	26-7
Wabash	42-6	42-1	42-4
Western Union	115-3	115-3	115-3
Westing. Elec.	63	62-7	62-7
White Motor	66	65-2	65-2
Willys Overland	8-4	8-4	8-4
Do., pref.	69	68-4	69
Wilson Packing	5-4	5-3	5-4
Woolworth	113-1	112-2	112-4

VICTORIA STOCKS

Dunwell Turns Soft Once More

The local market to-day got another crack, which was somewhat of a surprise, when Dunwell was offered down to $4.65. Offers closed yesterday at $5. It is considered likely now that buying orders that have been in around $4.50 will be filled by more stock which seems to come along and show itself on the market. It is thought that this stock comes from persons who have been holding Dunwell for a long time and think it is time to cash in on some of their profits. Many of them have profits at present prices of 800 per cent. Bids seem to go up as high as $4.50 and refuse to go higher. The result is that the offers are coming down to them.

Persons who are cashing in their Dunwell profits are using part of them to get back into the market on other issues at the present low prices in the expectation that these junior issues in the next year will show profits similar to those in Dunwell.

Five hundred shares of Indian were sold to-day at ten and 100 Amalgamated Tppliance at thirty-five.

All the mining issues were more or less affected by the soft market in Dunwell, with offerings down and practically no bidding.

To-day's prices on the local market were:

(Official list furnished by Victoria Stock Exchange).

	Bid	Asked
Mining—		
B'n'dry Red Mountain	$ .10	$ ..
Bowena Copper	..	.10
Consolidated M. & S.	41.00	45.00
Cork Province	.05	..
Douglas Channel	..	.02
Dunwell Mines	4.50	4.75
Eldorado	..	.45
Glacier Creek	..	.36
Granby	18.00	22.00
Hazelton Gold Cobalt	..	.02
Hemlock Creek Placer	..	.65
Howe Sound	2.75	2.50
Independence	..	.16
Indian Mines	..	.10
International Coal	..	.12½
McGillivray Coal	.65	.75
Premier Mines	2.15	2.35
Rufus	..	.16
Sheep Creek Cons.	..	.00⅛
Silver Crest Mines	..	.09½
Silversmith	..	.33
Standard Silver Lead	..	.20
Sunloch Mines	.23	..
Surf Inlet Gold	.09	.10
Terminus	..	.25
L. & L. Glacier	..	.13
Amal. Appliance	.35	.50
Oils—		
Boundary Bay Oil	..	.00 1-16
Empire Oil	..	.00¼
Spartan Oil	..	.00¼
Sweetgrass	..	.00⅝
Trojan Oil	.03½	.06
Utility Oil	..	.00½
B.C. Montana	..	.00⅝
Miscellaneous—		
Allen Theatre, pref.	19.00	..
B.C. Permanent Loan	97.00	..
Canada National Fire	..	45.00
C.P.R.	147.00	152.00
Great West Perm. Loan	..	24.00
Gregory Tire & Rubber	..	3.00
B.C. Marine	..	100.00
Unlisted Stocks—		
Lakeview	..	.40

RAW SUGAR CLOSE

(By R. P. Clark & Co. Limited)

September	4.13
October	4.06
December	3.92
January	3.50
March	3.29
May	[illegible]
July	3.50

Retail Market

Vegetables	
Garlic, lb.	.30
Cauliflowers .25 to	.30
Parsley, bunch	.05
New Local Potatoes, 10 lbs. for	.25
Cal. Green Peas, 2 lbs. for	.25
Hothouse Cucumbers, each .20, .15	.05
Local Hothouse Tomatoes, lb.	.12½
Green Corn, per dozen	.20
Mint	.05
Carrots, .05, 3 for	.10
Leeks, per bunch	.05
Vegetable Marrows, lb.	.05
Broad Beans, lb.	.05
Fresh Celery, stick	.10
String Beans, lb.	.10
New Beets, .05 bunch, 3 for	.10
Fruits	
Australian Grapes, per lb.	.40
Pineapples, each .35 and	.50
Cantaloupe Melons, each .15 and	.20
Crab Apples, per lb.	.05
Table Raisins, Spanish .45 and	.75
Malaga Grapes, lb.	.25
Dates, per lb.	.12
Bananas, per lb.	.15
Lemons, Cal., dozen .20, .30 and	.40
Prunes, 2 lbs. for .25, 3 lbs. for .35, 3 lbs. for .45, and, lb.	.30
Turban Dates, packet	.15
Florida Grapefruit, each .10 and	.12½
Grapefruit, California, four for	.25
California Peaches, per dozen	.40
California Plums, per lb.	.20
Local Plums, .15 lb., basket	.60
Honey Dew Melons, per lb.	.10
Cal. Plums, lb.	.20
Peaches, per dozen	.40
Freestone Peaches, box	2.00
Watermelons, lb.	.08
Valencia Oranges, per dozen, .60, .50, .40, .30 and	.20
Washington Pears, per dozen	.50
Cal. Gravenstein Apples, per lb.	.15
Local Apples, 4 lbs. for	.25
Nuts	
Almonds, per lb.	.35
Walnuts, per lb.	.25
California Soft Shell Walnuts, lb.	.45
Brazils, per lb. .25 and	.30
Filberts, per lb.	.30
Roasted Peanuts, per lb.	.15
Coconuts .10 and	.15
Chestnuts, lb.	.35
Dairy Produce and Eggs	
Butter—	
No. 1 Alberta, lb.	.50
Comox, lb.	.60
V.I.M.P.A., lb.	.60
Cowichan Creamery, lb.	.60
Salt Spring Island, lb.	.60
Pure Lard, lb.	.20
Eggs—	
B.C. fresh, extras	.60
B.C. fresh, firsts	.58
B.C. fresh, pullets	.52
Cheese	
B.C. Cream Cheese, lb.	.42
B.C. Solids, lb.	.35
Finest Ontario mild, per lb.	.28
Finest Ontario matured, per lb.	.35
Edam Dutch Cheese, per lb.	.50
Gouda Cheese, per lb.	.45
Gorgonzola, per lb.	.75
Swiss Gruyere, in portions, box	.70
English Stilton, jar	.90
Stiltons, lb.	.35
Imported Roquefort, per lb.	.85
Swiss Gruyere, box	.70
Eagle Brand Camembert, box	.65
Circle Brand Breakfast Cheese, two packages	.75
Fish	
Bloaters, 2 lbs.	.25
Cod Fillets, per lb.	.20
Halibut, per lb.	.25
Soles, lb. .15, 2 lbs. for	.25
Black Cod, fresh, per lb.	.15
Skate, per lb.	.10
Cod, per lb.	.15
Kippers, per lb.	.15
Finnan Haddies, per lb.	.20
Smoked Black Cod, per lb.	.25
Whiting, per lb.	.15
Smoked Salmon, per lb.	.35
Red Spring Salmon, lb. .25, or 2 lbs.	.45
White Spring Salmon, 2 lbs.	.25
Small Whole Salmon, 2 lbs.	.25
Small Red Salmon, per lb.	.15
Scotch Haddies, per lb.	.30
Shell Fish	
Crabs .15, .20 to	.25
Shrimps, per lb.	.30
Esquimalt Oysters, per dozen	.65
Olympia Oysters, per pint	.90
Fresh Meats	
Pork—	
Trimmed loins, per lb.	.32
Legs, per lb.	.30
Shoulder roasts, per lb.	.22
Pork Sausage, per lb.	.30
No. 1 Beef—	
Sirloin steak, per lb.	.32
Round steak, per lb.	.22
Pot roasts, per lb.	.12
Rump roasts, per lb.	.24
Spring Lamb—	
Shoulders, per lb.	.26
Legs, per lb.	.40
Loins, full, per lb.	.35
Prime Mutton—	
Shoulders, per lb.	.22
Legs, per lb.	.39
Loins, full, per lb.	.30
Flour	
Flour, all standard brands, 49s	2.35
Flour, pastry, 49s	2.10

Feed	Per Ton	Per Sack
Wheat, No. 1	$54.00	$2.80
Wheat, No. 2	50.00	2.60
Scratch	50.00	2.60
Ground Oats	46.00	2.40
Whole Barley	48.00	2.50
Whole Corn	58.00	3.00
Cracked Corn	60.00	3.10
Feed Cornmeal	60.00	3.10
Bran	33.00	1.75
Shorts	35.00	1.85
Alfalfa Hay	32.00	...
Clover Hay	24.00	...

VICTORY BONDS

VICTORIA PRICES

	Buy Per $100	Sell Per $100
Victory Loan 5½%—Tax Free		
1927 1st June and December	102.15	103.15
1933 1st May and November	104.85	105.85
1937 1st June and December	107.20	108.20
War Loan 5%		
1925 1st June and December	100.30	101.30
1931 1st April and October	100.85	101.85
1937 1st March and Sept.	102.40	103.40
(Payable New York)		
Victory Loan 5½%		
1924 1st May and November	99.70	100.70
1927 1st May and November	101.10	102.10
1932 1st May and November	102.75	103.75
1934 1st May and November	103.30	104.30
Dominion Loan 5%		
1928 15th April and October	99.85	100.85
1943 15th April and October	101.25	102.25

Add accrued interest to date: 1927, 1937, 109 days, $1.642 per $100; 1924, 1927, 1932, 1933, 1934, 140 days, $2.109 per $100; 1928, 1943, 156 days, $2.137 per $100.

All bond prices subject to market fluctuations.

WINNIPEG GRAIN

Winnipeg, Sept. 18.—Quotations on the grain market here to-day were:

	Open	High	Low	Close
Wheat—				
Oct.	134	136⅜	133⅝	135⅝
Nov.	133⅞	135⅞	133⅛	135⅜
Dec.	130½	132⅞	130⅛	132⅛
May	135¼	137	134⅞	136⅝
Oats—				
Oct.	58⅝	58	58	59
Nov.	58⅝	59¼	58½	59¾
Dec.	55⅝	56⅜	55⅝	56⅝
May	58½	59⅝	58½	59⅛
Barley—				
Oct.	86½	87⅝	85½	87
Nov.	85	86	85	86
Dec.	81	81½	80⅝	81½
May	82⅝	83⅝	82¼	82⅝
Flax—				
Oct.	208	208	206¼	207¼
Nov.	..	..	..	208½
Dec.	200	200	198½	198½
May	203½	205½	204⅝	204⅝
Rye—				
Oct.	100½	101⅝	100⅛	101⅝
Dec.	100½	100⅞	100	100⅞
May	104½	104½	103⅝	104½

Cash Prices

Wheat—1 Nor., 742⅝; 2 Nor., 138⅞; 3 Nor., 136⅞; No. 4, 126⅜; No. 5, 118⅝; No. 6, 110⅞; feed, 105⅛; track, 139⅝.

Oats—2 C.W., 59; 3 C.W., 58; extra 1 feed, 57½; 1 feed, 57; 2 feed, 54½; rejected, 50½; track, 59.

Barley—3 C.W., 90⅝; 4 C.W., 85⅝; rejected, 85⅝; feed, 84⅞; track, 89⅞.

Flax—1 N.W.C., 217¼; 2 C.W., 209¼; 3 C.W., 172¼; rejected, 172¼; track, 207¼.

Rye—2 C.W., 101½.

Montreal Stocks

(By R. P. Clark & Co.)

	High	Low	Last
Bell Telephone	136-6	136-6	136-6
Brompton Paper	32	32	32
Can. Cement, pref.	106-6	106-6	106-6
Can. Car Fdy., com.	46-4	46-4	46-4
Can. S.S., com.	12-7	12-7	12-7
Do., pref.	47	47	47
Can. Cottons	100	100	100
Can. Converters	76	76	76
Cons. M. & S.	46	46	46
Detroit United	25	25	25
Dom. Bridge	72-7	72-7	72-7
Dom. Canners	35	35	35
Dom. Textile	60	60	60
Lake of Woods Milling	180	180	180
Laurentide Co.	83-4	83-4	83-4
National Breweries	57-4	57-4	57-4
Mackay Co.	115	115	115
Atlantic Sugar	13-4	13-4	13-4
Ontario Steel	41	41	41
Howard Smith	30	30	30
Penmans Limited	145	145	145
Shawinigan	135-4	135-4	135-4
Spanish River Pulp	109-4	109-4	109-4
Do., pref.	118-5	118-5	118-5
Steel of Can.	79-4	79-4	79-4
Montreal Power	..	..	173-2
Dominion Glass	..	..	112
Bank of Montreal	..	..	241-6

NEW YORK COTTON

(By R. P. Clark & Co. Limited)

	Open	High	Low	Close
March	22.35	22.55	22.04	22.17
May	22.60	22.80	22.40	22.45
July	22.27	22.34	21.98	22.14
Oct.	22.49	22.65	22.07	22.25
Dec.	22.05	22.22	21.65	21.85
Jan.	22.00	22.21	21.70	21.88

Home Bank Legal Battle Gets Under Way

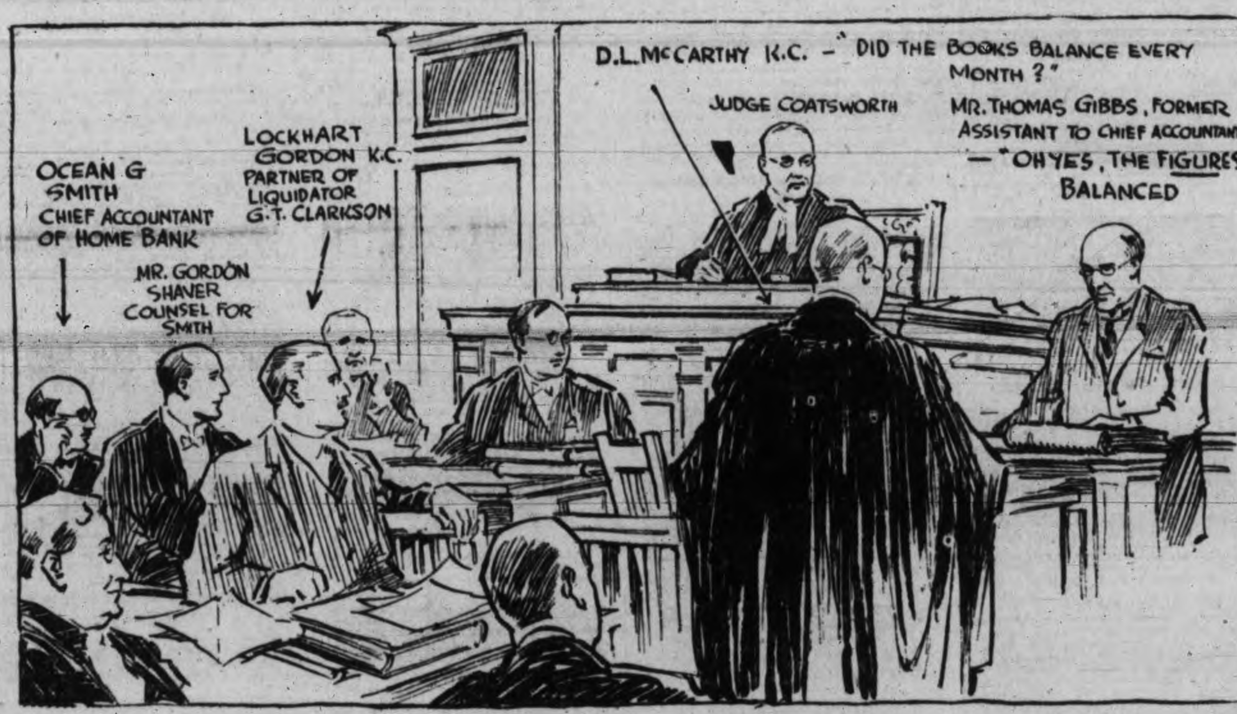

Former assistant to chief accountant testifies at Ocean G. Smith trial at Toronto.

A portion of the immense stack of exhibits and documents in the Home Bank case, carted to their shelves in hand-trucks in the court room at City Hall, where the trial of directors and officials commenced on Tuesday before Judge Coatsworth.

"Big guns" in the legal batteries which are being limbered up in connection with the trial of the officials and directors of the Home Bank are MacGregor Young K.C., on left, who is acting with D. L. McCarthy, for the attorney-general; and H. J. Scott, K.C., right, representing the interests of the Dominion Government.

DUTCH JOURNALISTS PROCEED UP-ISLAND

Greatly impressed with their visit to Victoria, the party of Dutch journalists who arrived here Tuesday afternoon left again this morning in charge of A. B. Calder, of the Canadian Pacific Railway staff, to see something of the Up-Island points. They will go as far as Qualicum, and will return to Nanaimo to-morrow to cross to Vancouver and resume their eastbound journey.

The journalists are resolved to do full justice to Victoria when they come to describe in their home papers the present Canadian tour.

The party is visiting Canada as the guests of the C.P.R.

German Government and Municipal Bonds

(issued prior to 1919)

Some of these Bonds have at the moment a certain value on the New York Market.

We will be pleased to advise holders to the best of our knowledge. Bring fullest possible particulars of your holdings or the actual bonds.

R. P. Clark & Co., Limited

Members: Chicago Board of Trade, B.C. Bond Dealers Association, Victoria Stock Exchange.
Central Building, Victoria, B.C.
Phone: 5600 Phone: 5601

NEW MANAGER

MAJOR W. J. BAXTER, M.C.

director of McConnell & Fergusson Limited Advertising Agency, who succeeds the late M. M. Fergusson as manager of the Toronto office of the company.

CANADA CHANGES N.Y. BANKERS FOR $90,000,000 LOAN

American Buyers Eager to Take up Big Canadian Offering To-day

New York, Sept. 18.—Public offerings of the $90,000,000 of Canadian four-per cent, one-year notes, floated here yesterday, were made to-day by a banking group headed by the Chase Securities Corporation. The market is absorbing the offering at par.

The flotation is the American part of the $200,000,000 financing which the Dominion Government is undertaking in connection with the retirement of maturing treasury bills. The remainder of the financing will be done in Canada.

The issue is being taken up eagerly here, because of the high interest yield compared with the 2 3-4 which the United States has to pay for its financing on its last issue of one-year notes.

Bayer & Co. and the Equitable Trust Company are associated with the Chase Securities Corporation in handling the flotation.

The transfer of the Dominion Government's business from the firm of J. P. Morgan & Company, which hitherto has handled its principal financial operations, to a new banking syndicate occasioned widespread comment in Wall Street. Both groups refused to discuss reported rivalry for the loan. Although Canadian finance officials are understood to have sought the advice of the Morgan firm, they awarded the business to competing bankers because the marketing of a short term issue conformed with their financing plans.

DISCOURAGING

Thomas was not a prime favorite with his rich uncle. In vain did he try to impress him. One evening the young man called upon his uncle, and in the course of conversation asked. "Uncle, don't you think it would be rather foolish for me to marry a girl who was intellectually my inferior?"

"Worse than foolish, Thomas," was the reply. "Worse than foolish—impossible!"

Victoria bank clearings for the week ending to-day total $1,990,178, according to totals issued at noon by the Victoria Clearing House. Clearings for the corresponding week last year were $2,297,642.

TOO LATE TO CLASSIFY

WANTED—Young man or good size boy to assist on elevator and general help. Apply at once. 724 Yates Street, Beverley Bldg. Jas. A. Griffith. 1321-1-67

IN THE MATTER OF THE ESTATE OF GEORGE HENDERSON RITCHIE, DECEASED

All persons having claims against the above estate are required to send same by registered post to the undersigned, Solicitors for the Executrix, before the 17th day of October, 1924, after which date the assets of the estate will be distributed among the parties entitled thereto, having regard only to the claims of which the Executrix shall then have had notice.

ELLIOTT, MACLEAN & SHANDLEY,
Solicitors for the Executrix of the Estate of George Henderson Ritchie (Late of Genoa Bay, Vancouver Island), 304 Central Building, View Street, Victoria, B.C.

LEGISLATIVE ASSEMBLY

PRIVATE BILLS

NOTICE is hereby given that the time limited by the Rule of the House for presenting petitions for Private Bills will expire on Wednesday, 5th day of November, 1924. Private Bills must be presented to the House on or before Monday, the 17th day of November, 1924. Reports from Standing or Select Committees on Private Bills must be made on or before Monday, the 24th day of November, 1924.

W. H. LANGLEY,
Clerk. Legislative Assembly.

HEADQUARTERS FOR

Dunwell and Glacier Creek

Stocks

Call in for latest news of developments.

Stewart Land Co., Ltd.

101 Pemberton Building

A MUNICIPAL BOND

is a sound investment for your savings and will pay you about double the return of a Savings Account

Call in for particulars or phone and we will send you our list.
BRITISH COLUMBIA BOND CORPORATION LIMITED
Successors to Stock and Bond Departments of the
BRITISH AMERICAN BOND CORPORATION, LIMITED
Established 1901
Direct Private Wires to all Eastern Exchanges.
723 FORT STREET PHONES 348-349

—"DUNWELL"—

We have been asked by several of our "LAKEVIEW" shareholders if it would be advisable to dispose of their "Dunwell" holdings in view of the present market conditions and rumors. Emphatically No! We have expert engineer advices (in no way connected with the management) that the property is a mine and a big one. It is almost a certainty that present values will be duplicated in No. 4 tunnel. We stated 6 months ago "Dunwell" shares had an intrinsic value of $10.00 each. When No. 4 is completed, as expected, we believe the increased capital necessary to represent the value of the mine will return shareholders more than double that amount on each share held. Of course, we advise anyone who staked the value of their shares on the old Portland flume and not on the mine to sell out.

114-116 Pemberton Building **MASON & DIESPECKER** Phone 4439

VARIETY IN BONDS

We offer bonds of varying per cent., maturing each year from 1924 to 1956, with a number of longer term due 1962, 1973 and 2013.

Consult us before investing. We can supply any good security on the market.

Register your maturing 1924 Victory Bonds with us for redemption and reinvestment immediately.

GILLESPIE, HART & TODD, Ltd.

711 Fort St. Phone 2140 Victoria, B.C.

TELEPHONE YOUR CLASSIFIED ADS. TO 1090 TIMES—WE WILL DO THE REST

MUTT AND JEFF

They Hop From Montreal to Toronto—Almost

(Copyright 1924. By H. C. Fisher, Trade Mark Reg. in Canada).

Victoria Daily Times

Advertising Phone No. 1090

RATES FOR CLASSIFIED ADVERTISING

Situations Vacant, Situations Wanted, To Rent, Articles for Sale, Lost or Found, etc., 1½c per word per insertion. Contract rates on application.

No advertisement for less than 15c. Minimum number of words, 10.

In computing the number of words in an advertisement, estimate groups of three or less figures as one word. Dollar marks and all abbreviations count as one word.

Advertisers who so desire may have replies addressed to a box at The Times Office and forwarded to their private address. A charge of 10c is made for this service.

Birth Notices, $1.00 per insertion. Marriage, Card of Thanks and In Memoriam, $1.50 per insertion. Death and Funeral Notices, $1.50 for one insertion, $2.50 for two insertions.

FUNERAL DIRECTORS

SANDS FUNERAL CO.
Office and Chapel
1612 Quadra Street
Calls Promptly Attended to Day or Night.
Phones: Office 3206; Res. 6035.

B.C. FUNERAL CO., LTD.
(Hayward's). Est. 1867
734 Broughton Street
Calls Attended to at All Hours
Moderate Charges. Lady Attendant.
Embalming for Shipment a Specialty.
Phones 2235, 2236, 2237, 1773R.

THOMSON FUNERAL HOME
Our service includes personal attention to every detail of the funeral arrangements. You may leave everything in our hands with the assurance that it will be done to your complete satisfaction.
Phone 499. Next to 1st Presbyterian Church
Established 25 Years

McCALL BROS.
(Formerly of Calgary, Alta.)
"The Floral Funeral Home of the West"
We are winning the confidence of the people of Victoria and vicinity through our methods of conducting our business.
Office and Chapel, Cor. Vancouver and Johnson Sts. Phone 383.

MONUMENTAL WORKS

STEWART'S MONUMENTAL WORKS LIMITED. Office and yard, corner May and Kuerts Streets, near Cemetery. Phone 4817.

COMING EVENTS

DIGGONISM—"Haste makes work which caution prevents." Diggon's, printers, stationers and engravers, 1210 Government Street. Boxed stationery, 25c box. Special. 8

DANCE, Caledonia Hall, every Tuesday and Saturday. Four-piece jazz orchestra. Gents 50c, ladies 25c. 1316-9-75

MILITARY 500 to-night, Sept. 18, 1230 Government Street. Fourteen scrip prizes. Tombola, a ham. 1317-1-67

NEW Friendship Club dances start Saturday night at 8 o'clock in the K. of P. Hall. Don't miss the grand opening. Old members welcome, but please note: Get your invitation card early. Programme Saturday's papers. Hunt's 3-piece orchestra. 2553-2-68

ORCHESTRA open for engagements: good music; latest hits. Phone 5776L. 2238-26-71

PRESENTATION apples for Old Country. Macintosh Red and Jonathan. To ensure delivery order early. Poupard's, 1105 Douglas Street. tf

THE Scottish Daughters will hold their regular meeting at the home of Mrs. MacFarlane, on Grafton Street, Friday, September 19, at 7.30 p.m. All members requested to attend and bring refreshments. 3544-3-68

WHIST drive in Orange Hall, Tuesday, Sept. 16, at 8.45. Good scrip prizes. All welcome. 25c. 816-8

HELP WANTED—MALE

ENGINEERS schooled for certificates. W. G. Winterburn, 225 Central Bldg. tf-10

LEARN WIRELESS AND TRAVEL—Complete Marconi spark and valve transmitting and late type receiving gear. Classes now forming. Telephone 28 for particulars. Sprott-Shaw School. tf

MAN, with connection, spare time or otherwise, to place limited amount stock, ground floor, in remarkably attractive proposition. P.O. Box 174, Victoria. 3486-6-67

WANTED—Three men for special work, must have fair education and willing to work; permanent position with future for those who qualify. Box 1315, Times. 1318-2-69

HELP WANTED—FEMALE

SPROTT-SHAW SCHOOLS—Commercial, Stenography, Secretarial, Collegiate, Preparatory, Wireless and Radio courses. Day school now open. Phone 28 or send for prospectus.

SITUATIONS WANTED—MALE

GARDENING done; six years' experience in the Royal Nurseries, Geo. Bunyard, Maidstone, Kent, Eng. Phone C. Rowles, 5178L. 3229-2d

KALSOMINING—Phone 2023X. 1308-6-70

SITUATIONS WANTED—FEMALE

NURSE open for engagement, or will care for patient in her home. Phone 4622Y. tf

YOUNG lady, willing to take half-day position in office or store; knowledge of stenography and office work, also mimeograph machine. Phone 1915 or 2518Y. 890-tf

AGENTS

DISTRIBUTOR wanted for "Martougin" world-famous Belgian chocolates and biscuits. Write for attractive territory offer. Canadian Belgo Exchange Co., 1 Port Street, Montreal. 800-1-67

EDUCATIONAL

COLLEGIATE SCHOOL, Victoria, B.C.—Private boarding and day school for boys from 8 years to matriculation. Phone 62. 2296-25-79

CRANLEIGH HOUSE SCHOOL, the Willows. C. V. Milton, A.C.P. Phone 4408. Next terms starts September 10. tf

ROCKLANDS ACADEMY, affiliated with Sprott-Shaw School. Complete courses leading to any Canadian or American University. Alex. G. Smith, M.A., head master. James H. Beatty, manager.

SHORTHAND School, 1011 Gov't. Commercial subjects. Successful graduates our recommendation. Tel. 374. E. A. MacMillan. 69

MUSIC

AT Columbia School of Music—Singing, violin, piano, elocution, taught by experienced teachers. Monthly recitals. 1106 Broad Street, opposite Times Building. Phone 7378. tf

DOMINION ACADEMY, Fort and Cook. Principal, Madame Webb, I.S.M. (on British Government Register of Fully Qualified Music Teachers). Piano, singing, violin, harmony, theory. Ninety successes this Summer in exams. of Assoc. Board of R.A.M. and R.C.M., and Trinity College, London, Eng. Successes total 1,250, including licentiate diplomas (L.A.B.) for singing and piano (teachers and solo performers). Pupils monthly recitals. Phone 1921. 2395-25-79

PIANO lessons in all grades, $2 per month. Box 3539, Times. 3539-26-91

PIANOFORTE, careful tuition by graduate in music, any district, new pupils half-price first term. Phone 2932. 2345-26-78

VICTORIA SCHOOL OF NATURAL EXPRESSION
Hibben-Bone Bldg. Phone 6414
Principal:
MISS CLARE POWELL, L.R.A.M.
Winter term begins Sept. 17. 2324-24-89

TUITION

SPROTT-SHAW Business Institute, 1012 Douglas Street—Courses include: Commercial, Stenography, Secretarial, Civil Service, Radiotelegraphy, Preparatory, etc. Day School enroll next Monday. Night School, enroll September 15. Night Classes reopen September 16. Jas. Beatty, managing director. Telephone 28. tf

BUSINESS CHANCES

FOR SALE OR TO LET—Cigar stand, fixtures, with stock at cost. Inquire 1207 Government Street. 1278-6-69

PERSONAL

FITS, Epilepsy, permanently relieved by Trench's Remedy. 25 years' success. Simple home treatment. Write at once for free book. Thousands testimonials. Trench's Remedies Limited, Dept. S., 79 Adelaide East, Toronto. Cut this out. 806-1-67

PARTY wanted to share first-class home in Esquimalt. Box 3544, Times. 3548-2-68

YES! we manufacture Regal Dry Ginger Ale. None better. Sold at all vendors. Fairall's Limited, phone 212. tf

POULTRY AND LIVESTOCK

COWS for sale. Apply Geo. Mitchell, Cedar Hill Road, cor. of Derby. 1302-3-68

FOR SALE—5 cows in milk. John Sampson, Cadboro Bay. 1293-6-69

GOAT DAIRY

PURE fresh goat's milk delivered daily. 15c per pint; quality guaranteed. Phone 7685R. 1096-26-73

MONEY TO LOAN

AGREEMENTS and mortgages purchased. Money to loan on improved property. Dunlop & Foot, barristers, 212 Hayward Bldg. tf-23

BOATS

CYLINDER grinding, motorboat and motorcar repairs, marine ways, etc. Armstrong Bros., 134 Kingston Street.

UTILIZE TIMES WANT ADS

AUTOMOBILES

SNAPS—CARTIER DRIVES THEM OUT
1920 McLaughlin Big Six, 7-passenger, cut to $775
1919 Overland Touring, model "90," a snap $350
1919 Maxwell Touring, in dandy shape $275
1919 Overland Touring, model 85, the best $375
1918 Ford Roadster, a good little car $150
1917 Chevrolet Touring, thorough condition $225
And Many Others
CARTIER BROS.
724 Johnson Street
Gray and Gray-Dort Distributors

1921 NASH SIX SPORT, in excellent order, at $850
1921-22 FORD SEDAN, like new, at only $575
1920 DODGE TOURING, in the best of shape, at $650
1918 McLAUGHLIN MASTER SIX, a bargain at $575
1918 FORD TOURING, in good condition, at $150
TAIT & McRAE
Phone 1693 925 Yates St.

USED CAR SNAPS
1924 STUDEBAKER Special Six Touring, only run 1,500 miles, cost $2,650. Sacrifice price $2,200
1923 STUDEBAKER small Sedan, covered with new car guarantee, cost new $3,000. Sale price $1,675
1921 McLAUGHLIN Special Six, guaranteed in first-class condition. Snap at $645
1917 OVERLAND, in good running order, good tires, for only $150
Do not fail to see the new 1925 Studebaker—the biggest sensation in motordom
JAMESON MOTORS LIMITED
740 Broughton Street Phone 2246

FORD Touring, with starter, late model, has had best of care $475
FORD Touring, late '23 model $540
FORD Sedan. Now is the time to buy your closed cars before prices advance. See this one $490
REVERCOMB MOTORS LIMITED
FORD DEALERS
925 Yates Street Phone 270

WE have for sale a 1923 Ford Coupe which is in perfect condition. This car has been very carefully used and kept and is in every way a real snap at...$550
If you are in the market for a closed car do not fail to see this first-class coupe
NATIONAL MOTOR CO. LIMITED
Authorized Ford Dealers
821 Yates Street

A 1915 STUDEBAKER, 7-passenger, all new tires, $250; Cadillac 8 Sedan, $850; Hudson Super-Six, model 70, 4-passenger, $1,250. USED PARTS for Cadillac 8, Hudson Super-Six, Big Six Studebaker, Gray-Dort, Maxwell, Dodge, Chevrolet, Light Six Buick, Briscoe, Buick D45, H49, and K49, Saxon, Overland 79, 83, 85 and 90, Willis Overland 88-4, Twin Six Packard, Commerce and Maxwell trucks, and many others.
PACIFIC AUTO WRECKING CO. LTD.
(Ask for Mr. "Junkie")
941 View Street Phone 2336

USED CAR VALUES
$600—DODGE BROTHERS Touring car.
$375—OVERLAND Four Touring.
$700—McLAUGHLIN 5-passenger Touring.
$375—CHEVROLET Delivery.
A. E. HUMPHRIES MOTORS LIMITED
Phone 479 Cor. View and Vancouver Sts.

TWO BIG BARGAINS
CADILLAC EIGHT, in really good condition $675
FORD TOURING, privately owned and in just as fine condition as possible $150
A. W. CARTER
615 Courtney Telephone 846
Hudson Super-Six and Essex Motor Cars

USED CARS OF MERIT
FORD TOURING $125
McLAUGHLIN TOURING $350
McLAUGHLIN TOURING $950
STUDEBAKER SPECIAL $1700
PACKARD TOURING $3700
THOS. PLIMLEY LIMITED
Broughton Street, Victoria, B.C.
Phone 697

AUTO BARGAINS
1920 FORD Touring, one-man top, demountable wheels, in fine order $290
LIGHT DELIVERY FORD, nineteen nineteen, perfect shape $225
1 TON FORD TRUCK $150
1918 FORD Touring, in good shape $165
1052 FORT PHONE 3334

ADDRESSING and mailing circulars to car owners. We have names and addresses of Victoria and Vancouver Island auto owners. Newton Advertising Agency, Suite 24, Winch Bldg. Phone 3915. dtf-14

AUTOMOBILES polished and washed, $1.50. We call and deliver them free. Automobiles overhauled, any make, price $10.00. Motorcycles overhauled, price $5.00. We will call for them and deliver them free. Give us a call. Phone 7027L. tf

AUTOMOBILES (Continued)

4—GOOD BUYS—4
$695—1923 DURANT Touring; a splendid car.
$275—1920 FORD Touring; first-class shape.
$385—1921 OVERLAND Four Touring, like new.
$325—1921 FORD Roadster, runs extra good.
Terms Arranged
MASTERS MOTOR CO. LIMITED
915 Yates Street Phone 872
At the Sign of the Car On the Roof

FORD touring, in fine shape, first-class running order; price $225 cash. J. Greenwood, 1236 Government St. 2461-tf

NEW trucks, used trucks, tractors and trailers. Thos. Plimley Limited, Broughton Street, Victoria, B.C. Phone 697.

REMOVE that carbon economically by using our Carbon Remover. Jameson Motors Limited, 740 Broughton Street. 3394-25-79

TAKE the kick and buck out of your Ford. See Rolfe Electric Battery Co. Limited, phone 7290, 847 Yates. tf

WANTED—Cars and trucks for wrecking; best prices paid. W. Frank Cameron Wrecking Co., 949 View Street. Phone 1585. 18

RADIO

SPECIAL—3,000 ohms phones, $2.50. Crowther Bros., 852 Yates. tf

FOR radio batteries and battery recharging, McCandless Battery Co., 929 Yates. Phone 7790. tf

MISCELLANEOUS

AVOID THE RUSH—Have your furnaces repaired now by Clyde Sheet Metal Works, 511 Johnson Street. Phone 213.

FORD delivery, with driver, for hire on Saturdays; reasonable rates. Phone 6322R.

SPARKS BROS., painters and paperhangers, 612 Francis Ave. Roofs a specialty. Give us a trial. Phone 5414Y. tf

SAWS, tools, knives, scissors put in shape. Phone W. Emery, 1547 Gladstone Avenue. tf

Established 1908
"Advertising is to business as steam is to machinery."
IS YOUR ADVERTISING READ?
Are you really quite sure your advertising is read? Unlike a prominent speaker you haven't the advantage of front-page space. And your advertising must be continuous—you know how quickly a prominent speaker drops out of the limelight once he retires to private life. In short, your advertising must have three important characteristics: It must put over your story in a favorable, friend-making fashion; it must secure attention in the channels of your publicity; it must be continuous. Our business is newspaper and mail advertising.
NEWTON ADVERTISING AGENCY
Advertisement Writers and Advertising Contractors
Multigraph and Mimeograph Circular Letters and Postcards. Addressing, Mailing. Rates Quoted for Local, Dominion and Foreign Publications.
Suite 24, Winch Bldg. Phone 1915

FOR SALE—MISCELLANEOUS

ADVANCE Sale of new Fall Coats, trimmed with elegant soft furs, also smart crepe de Chine and Canton crepe dresses on sale now at our store. Your credit is good if inconvenient to pay cash. The Famous Store Limited., 721 Yates St.

BARGAIN—English baby buggy, $7. Phone 6157Y. 3545-2-68

BABY carriage, English, good as new; snap $20. 422 Boleskine Road, Phone 4616R2.

BARRELS, hand-made oak, 5 and 10 gallons up. Small casks made from your own large ones. Barrels repaired. Wilkinson, cooper, 741 Gorge Road, and Market. Phone 6372R. 3054-tf

CANOE for sale, in splendid condition, almost new. Phone 6625L. o-tf

ENTERPRISE steel ranges, on easy payments plan. Jack's Stove Store. 18

EVINRUDE outboard motor, 2½ h.p., reversible handle, fine condition, cheap. Phone 1214L. 1310-2-67

FOR SALE—Shotgun, single barrel, ejector; snap. 1310 Douglas Street. 000-

FOR SALE OR EXCHANGE—Times History of War, 17 volumes, in first-class condition; want good radio set. 409 Simcoe Street. 1312-2-67

FOR SALE—Black soil; also heavy trucking. Vancouver Island Trucking Co. Limited, phone 2334. 2417-25-81

FOR SALE—Gray collapsible baby buggy, in good condition. Phone 6024R. o-tf

FOR SALE—MISCELLANEOUS (Continued)

FOUR USED RANGE BARGAINS at B.C. Hardware, 714 Fort Street. 18

GOOD garden soil, stone, clay, or any other material for garden work, for sale. Ploughing and heavy teaming done. 506 Sayward Bldg. Phone 2648. 2497-tf

LOGGERS', cruisers' and sportsmen's clothing, tents, pack sacks, blankets, etc. F. Jeune & Bros. Limited, 570 Johnson Street. 18

MALLEABLE AND STEEL RANGES, $2 per week. Phone 4639. 1424 Douglas Street. 18

RELIABLE mailing lists of Victoria and Vancouver Island homes, business men, auto owners, etc.; also complete lists of professional men, retailers, wholesalers and manufacturers throughout Canada. Postage refunded on undelivered mail matter. Newton Advertising Agency (established 1908), Suite 24, Winch Bldg. Phone 1915. dtf-18

BEST DRY MILLWOOD
Not Been in Water
Single Cord $5.25
No. 1 Cordwood $8.25
Try one sack of our coal at 75c
Best Double Screened Lump Coal, per ton $11.50
Best Double Screened Nut Coal, per ton $11.00
We Also Handle the Best Wellington Coal
Phone 1476 and 1551L
SMITH & SONS
1912 Government Street

GENTLEMEN'S DISCARDED CLOTHING BOUGHT
Best Prices Paid—We Call
SHAW & CO.
Phone 491 725 Fort Street

WANTED—MISCELLANEOUS

ANTIQUES WANTED—Furniture, silver and china. Woollatt's, 1028 Fort St. Phone 515.

WANTED—To buy, ladies' hair combings or cuttings. Apply 1205 Government Street. tf

WANTED—Privately, four or five rooms of good furniture, or separate pieces. Box 1291, Times. 1291-26-89

LOST AND FOUND

LOST—Liver and white spaniel bitch, about 4 months old, answers to "Spot." Phone 5757. Reward. 1320-4-70

LOST — Saturday evening, between Strathcona Hotel and Oscar Street, via No. 6 car line, wool scarf, light brown with navy edge. Phone 6751Y. 3550-2-67

LOST—Handbag containing Montreal bank book. Phone 7252R. Reward. 3459-3-68

STRAYED—From Cedar Hill district, a Spitz male dog. Reward. Phone 6777R. 1309-3-67

TIMBER

RYAN, McINTOSH, HIBBERSON, BLAIR TIMBER COMPANY LIMITED—Timber cruisers, valuators and consulting engineers. Timber for sale in large and small tracts—Crown grant or license—in any part of the Province. 702 Belmont House, Victoria. 49

APARTMENTS

BEVERLEY BUILDING
724 Yates Street
IT is the new, clean, quiet, strictly first-class apartments and single rooms, with hot water, electric light, fine elevator service, to 12 at night, and gas in rooms which are light and airy, at prices from $9 to $16 per month, everything included, that is bringing many tenants to our building. Nothing so nice in the city. Ring the elevator bell and come look. Managed by Jas. A. Griffith. Phone 5475L.

"TREBARTHA," 1046 View Street—Semi-furnished apartments. Apply Suite 6. Phone 5379R. 1187-25-61

FURNISHED SUITES

FIELD APARTMENTS — Furnished suites to rent by the week or month. Phone 1285O. tf-20

HUMBOLDT APARTMENTS—Two and three-room suites to rent. Phone 1629. 2590-tf

ROOM AND BOARD

ATTRACTIVE Winter rates at the Parkview Lodge. Excellent table and steam heat. 326 Douglas Street. Phone 7214O. 3260-25-76

CHERRY BANK—Board residence, steam heated; moderate prices; Church Hill. Phone 7194O. 1243-26-86

ROOM and board, private family, men only. Box 1069 Times. 1089-24-76

VERNON HOUSE, 924 Humboldt. English cooking, home comforts, steam heated; reasonable. Phone 3762O. 1279-26-89

FURNISHED ROOMS

DELHI HOTEL ROOMS—Housekeeping and bedrooms. 619 Yates Street. 31, Phone 1137.

UNFURNISHED HOUSES

FOR RENT—Two-story house, $15.00 per month, Yates Street, near Cook. Thos. Plimley Limited. 2498-tf

FULLY modern 7-room house with furnace for rent. Phone 6681R. A. Johns. 3562-3-70

TWO 2-room suites, unfurnished or partly furnished, suit business ladies or two couple; 4-room apartment, unfurnished, every convenience. Apply 1121 Fort. 3287-6-68

FURNISHED HOUSES

SIX-ROOM, modern house, on Pemberton Road, furnished, $85. Phone 1513. 1315-3-68

WANTED TO RENT

GENTLEMAN wishes furnished room in business block. Apply Box 5, Times. tf

WANTED—By adults, five or six-room furnished bungalow, must be well furnished, modern and in nice locality, preferably Fairfield or Oak Bay. Phone 1090 during day and 2548L in evenings.

WANTED—To rent, unfurnished house, 7 or 8 rooms, rent about $30 or $35. Apply Box 5, Times. tf

WANTED TO BUY—HOUSE

WANTED—To buy, modern four or five-room bungalow or cottage, in good locality; James Bay or Gorge preferred; good cash payment. Box 100-001, Times. tf

HOUSES FOR SALE

FOR QUICK SALE—Corner lot with store, house. For particulars apply Box 1311, Times. 1311-3-68

HOUSES BUILT ON INSTALMENT PLAN
MODERN homes for sale, easy terms. Phone D. H. Bale, contractor, Fort and Stadacona. Phone 1149. tf

ACREAGE

TO RENT—Eight acres with five-room bungalow. Wilkinson Road. $15 monthly. J. Greenwood, 1236 Government Street. 2462-tf

TIMES SUBURBAN SHOPPING BASKET

ESQUIMALT

GARAGE

HOW about tuning up your car? Try Theburn's for good results.

FERNWOOD

DAIRY

ROSE FARM DAIRY, 1307 Gladstone Ave. Our dairy produce is fresh daily. Give us a trial. Prompt delivery.

HILLSIDE

SHOE STORE

PARKER'S SHOE STORE, 2782 Cedar Hill Road. Boys' and girls' school boots, men's work boots. See our English dress boots.

HILLSIDE-QUADRA

DRUG STORE

HILLSIDE PHARMACY—All bathing caps greatly reduced. Phone 2262.

MEAT MARKET

TAYLOR Meat Market, 2749 Quadra. Delivery to all parts of city. Phone 2254.

OAK BAY

GARAGE

EXCEPTIONAL BARGAINS — Ford roadster, with starter, shock absorbers and extra box body, in splendid shape, $300. The Mechanical Motor Works Limited, 2013 Oak Bay Ave.

MILLINERY

THE MILTON CO., corner of Oak Bay Avenue and Fell Street; phone 5574. We are now showing new Fall millinery—felts, velours, velvets. Hats made to order. A complete line of Winter underwear and hosiery. 8

BUSINESS DIRECTORY

ART GLASS

ROY'S ART GLASS leaded lights. Pantorix Ave., near Cook. Glass sold, sashes glazed. Phone 7572. tf-59

BOOKS

JOHN T. DEAVILLE, Prop., B.C. Book Exchange, library, 913 Government St.

BUSINESS DIRECTORY (Continued)

BUILDERS AND CONTRACTORS

ANYTHING in building or repairs, phone 1793. Roofing a specialty. T. Thirkell. 59

HOUSES built, repairing, any size job. Payments arranged. Green Lumber Company. Phone 5587. tf-59

CEMENT WORK

BRICK, plaster, cement and stucco work. Harry Hemstalk, phone 7017R3. 2301-26-75

T. BUTCHER—Floors and draining. Phone 7241L. 59-tf

CARPET CLEANING

ISLAND Window and Carpet Cleaning Co., 917 Fort. Phone 3515. W. H. Hughes. Hamilton-Beach method. 59

DRESSMAKING

EVENING dresses, etc., reasonably done. Mrs. Askey, 1329 Carnsew Street. Phone 7117X. 1307-6-70

DYEING AND CLEANING

CITY DYE WORKS—Geo. McCann, proprietor. 844 Fort. Phone 75. 59

ENGRAVERS

GENERAL ENGRAVER, Stencil Cutter and Seal Engraver. Geo. Crowther, Green Block, 1216 Broad St., opp. Colonist. 59

PHOTO ENGRAVING—Half-tone and line cuts. Times Engraving Department. Phone 1096. 59

FURNACE REPAIRING

FURNACE repairs, pipes renewed. J. E. Casson, phone 3265. 2377-26-73

FURNITURE MOVERS

ABOUT TO MOVE? If so, see Jeeves & Lamb Transfer Co. for household moving, crating, packing, shipping or storage. Office phone 1567, night 2561L, 2524L. 59

FURRIERS

FOSTER, FRED—Highest price for raw fur. 2116 Government Street. Phone 1627. 59

OXY-ACETYLENE WELDING

CAST IRON, brass, steel and aluminum welding. H. Edwards, 624 Courtney Street. 59

ELECTRIC and oxy-acetylene welding, ship repairs, boilermakers, blacksmith work, brass and iron castings, etc. Victoria Machinery Depot Co., Ltd. Phone 570. tf-59

PAINTING, ETC.

LEN OSTLER—Painting, paperhanging and kalsomining; good work; prices right. Phone 7514L2. tf

PATENT ATTORNEYS

T. Y. BOYDEN, M.I.C.E., registered patent attorney. 612 View Street. Phone 916. 59

PLUMBING AND HEATING

A. E. HASENFRATZ—Plumbing, heating, repairs all kinds. 1045 Yates. Phone 674, res. 4517X. 59

HOCKING, James Bay plumber. Phone 3771. 859 Toronto Street. Gasoline tanks installed, ranges connected. Prompt service. 59

REAL ESTATE AND INSURANCE

B.C. LAND & INVESTMENT AGENCY, 922 Government. Phone 178. 59

SASH AND DOORS

W. F. DRYSDALE COMPANY—Sash, doors and mill work. 1032 North Park Street. Phone 642. 1710-tf

SCAVENGING

VICTORIA SCAVENGING CO., 1846 Government Street. Phone 662. 59

TAXIDERMIST

P. W. TOW, taxidermist and fur dresser, 1917 Blanshard. Phone 3426. 2680-26-178

T. WHERRY, taxidermist, still doing business at the same old stand, 629 Pandora Avenue. Phone 2921.

TYPEWRITERS

TYPEWRITERS—New and second-hand; repairs, rentals; ribbons for all machines. United Typewriter Co. Limited, 106 Fort Street, Victoria. Phone 4795. 59

WINDOW CLEANING

ISLAND WINDOW AND CARPET CLEANING CO.
Pioneer Firm
W. H. HUGHES
917 Fort St. Phone 3515

BUSINESS DIRECTORY (Continued)

WOOD

BEST fir bark, $8.50 cord; cordwood, 13 or 16 in. lengths, $8.75 cord. Ridley & Sons, phones 4202, 6181L. 3235-26-89

PROFESSIONAL CARDS

BARRISTERS

DUNLOP & FOOT
Barristers, Solicitors, Notaries, etc.
Members of NOVA SCOTIA, MANITOBA, ALBERTA and B.C. BARS
Phone 315
612-3 Sayward Bldg., Victoria, B.C.

CHIROPRACTORS

Nervous Disorders Chronic Ailments
H. H. LIVSEY, D.C., Sp.C.
Chiropractic Specialist
Graduate of the Canadian Chiropractic College
212-3 Pemberton Building Phone 4951
WHERE THERE IS NO CAUSE THERE CAN BE NO EFFECT, AND DISEASE IS AN EFFECT
Chiropractic locates and adjusts the cause
Consultation and Spinal Analysis Free
Hours: Mornings 10-12, Afternoons 2-5; Evenings, Wednesdays 7-8
o3-tf

DENTISTS

FRASER, DR. W. F., 201-2 Stobart-Pease Block. Phone 4204. Office, 9.30 to 6 p.m. tf-60

DR. J. F. SHUTE, Dentist. Office, No. 202 Pemberton Bldg. Phone 7157. 60

HYDRO-ELECTRO THERAPY

TRY a Turkish bath. Violet Ray and other modern treatments. Madam Minnec, 707½ Yates. Phone 1784. tf

MASSAGE

SWEDISH massage, radiant heat, etc. G. Bjornsfelt, 216 Pemberton Block, Phone 2494. Res. 6810L. tf

MATERNITY HOME

BEACHCROFT NURSING HOME, 703 Cook. Mrs. E. Johnson, C.M.B., phone 2722. tf-60

NATUROPATHY

MASSAGE, Medicated Elimination Baths, Violet Ray, etc. Espley-Dann, 62-63, Surrey Block. Phone 4926. 3408-26-80

OSTEOPATHIC PHYSICIAN

DR. V. B. TAYLOR, general practice. Special attention to finger surgery of the eye, ear, nose and throat. 404 Pemberton Building. Phone 2564.

PHYSICIANS

DR. DAVID ANGUS—Women's disorders specialty; 25 years' experience. Suite 400, Pantages Bldg., Third and University, Seattle. 47

SEALED TENDERS addressed to the undersigned, and endorsed "Tender for Protection Work at Steveston Jetty, B.C.," will be received at this office until 10 o'clock noon (daylight saving), Friday, September 19, 1924, for the construction of protection work at Steveston, Fraser River, B.C.

Plans and forms of contract can be seen and specification and forms of tender obtained at this Department, at the offices of the District Engineers, Post Office Building, New Westminster, B.C., Post Office Building, Victoria, B.C., and at the Post Offices, Vancouver, B.C., and Steveston, B.C.

Tenders will not be considered unless made on printed forms supplied by the Department and in accordance with conditions contained therein.

Each tender must be accompanied by an accepted cheque on a chartered bank, payable to the order of the Minister of Public Works, equal to 10 per cent. of the amount of the tender. Bonds of the Dominion of Canada or Bonds of the Canadian National Railway Company will also be accepted as security, or Bonds and a cheque if required to make up an odd amount.

Note.—Blue prints can be obtained at this Department by depositing an accepted cheque for the sum of $20.00, payable to the order of the Minister of Public Works, which will be returned if the intending bidder submits a regular bid.

By order,
S. E. O'BRIEN,
Secretary.
Department of Public Works,
Ottawa, August 29, 1924.

SEALED TENDERS addressed to the undersigned and marked on the face of the envelope "Tender for Malahat Timber" will be received up till noon of Wednesday, October 8, 1924, for the purchase of the merchantable timber on the Malahat Indian Reserve No. 11 in the Malahat district of Vancouver Island, B.C.

There is approximately five million f.b.m. of spruce, fir and cedar on the Reserve and tenderers should state the amount per M.f.b.m. or per cord they are prepared to pay for the various species and grades of timber over and above royalty at the rate of $1.00 per M.f.b.m. or 75 cents per cord of 128 cubic feet.

Four years will be allowed in which the timber must be cut and removed under the regulations of the Department, and an accepted cheque on any Canadian chartered bank covering the first year rental—$11.72, license fee—$50, and ten per cent. of the total estimated amount of tender, should accompany each tender; such cheque to be made payable to the undersigned, and in the event of failure to carry out the undertaking shall be forfeited to the Department.

Tenderers must submit their offer on the form of tender provided for that purpose, and such offer together with plan of reserve and a copy of the Timber Regulations may be had on application to the undersigned or to Alfred H. Lomas, Indian Agent, Duncan, B.C.

DUNCAN C. SCOTT,
Deputy Superintendent General of Indian Affairs.
Ottawa, September 8, 1924.

VICTORIA WAR MEMORIAL

TENDERS will be received up to 4 p.m. of September 23, 1924, for the construction and erection of the stone pedestal of the Monument to be erected in Parliament Square, Victoria, B.C., according to plans and specifications, which may be inspected at office of Pemberton & Son, Victoria.

Lowest or any tender not necessarily accepted.

Tenders to be addressed
CHAIRMAN, VICTORIA WAR MEMORIAL COMMITTEE,
P.O. Box 398, Victoria, B.C.

TENDERS

Will be received by the undersigned up to September eighteenth for the purchase of the house and lot described as Victoria City Lots 1455 and 1460, Block 50, except the southerly 80 feet thereof, and known as number 216 Montreal Street.

The highest or any tender not necessarily accepted.

WHITE & MARTIN,
Solicitors for Mortgagee,
421 Central Building, Victoria.

REAL ESTATE—HOUSES, LOTS, ACREAGE, DAIRY, FRUIT, and CHICKEN RANCHES FOR SALE

BARGAIN IN CLOSE TO CITY HOME

5-ROOM HOUSE, hardwood floors in living-room and hall, open fireplaces, built-in features, hot and cold water in bedroom, glassed-in sleeping porch; beautiful view; cement basement, hot water heating; garage; nice garden. Price $3,000.

MONEY TO LOAN ON MORTGAGE

TYSON & WALKER

620 Fort Street Phone 1466

BEDTIME STORY

Uncle Wiggily and the Water Melon

(Copyright, 1924, by McClure Newspaper Syndicate)

By Howard R. Garis

Hello! Hello, Uncle Wiggily!" grunted Mr. Twistytail, the gentleman pig, over the telephone to the bunny gentleman in his hollow stump bungalow one morning.

"Hello; Hello!" answered back Mr. Longears. "What is it?"

"Do you like watermelon?" asked Mr. Twistytail.

"Indeed I do, and so does Nurse Jane," answered Uncle Wiggily.

"Then come down to my farm and get two—one for yourself and one for Nurse Jane," grunted the gentleman pig.

"I am going to have a delightful adventure!" laughed Uncle Wiggily as he went hopping, skipping and jumping down the path, waving his paw in a good-by to Miss Fuzzy Nuzzy.

And though he did not at the time know it, Mr. Longears was going to have a very surprising adventure. I shall tell you all about it, if you please.

It did not take the rabbit gentleman long to reach the farm of Mr Twistytail, the pig gentleman. Mr. Twistytail was waiting at his gate for the bunny.

"I have come for the watermelons," said Uncle Wiggily. "Have you any big, round fat ones, Mr. Twistytail?"

"Indeed I have!" grunted the gentleman pig. "Many of my watermelons are as big and fat, almost, as I am!" and he laughed in the most

"This will be a good chance to catch Uncle Wiggily."

jolly way, for Mr. Twistytail didn't mind being big and fat—in truth he rather liked it.

Mr. Twistytail led the way down the path to that part of the farm where the watermelons grew, and the pig gentleman picked out two of the large green fellows for his friend, Uncle Wiggily.

"Take one under each paw and hop home with them," said the pig, as he picked the melons, which were half asleep, on the ground. "They are ripe and red inside, full of sweet, watery juice, and I hope you and Nurse Jane enjoy them."

"We are sure to, thank you," spoke Uncle Wiggily, hopping along with a watermelon under each paw. Now the melons were large and rather heavy, and the bunny uncle could not hop very fast. And when the Bob Cat and Fox, who were hiding behind some bushes, saw this, the Bob Cat whispered:

"This will be a good chance to catch Uncle Wiggily. He can't push us away with his paws, because he is carrying two watermelons."

"Right you are!" snarled the Fox. "We'll catch him." Taking a short cut across the lots, the two bad chaps hid behind a stone and waited for the bunny to come along. Which he did, pretty soon, carrying his melons.

"Now we have you!" howled the Bob Cat, jumping out.

"Now we're going to nibble your ears!" barked the Fox, also jumping out on the path. "You can't do anything to us because you are carrying two big melons."

"Oh, can't I? Well, we'll see about that!" shouted brave Uncle Wiggily. Now it happened that Mr. Twistytail had cut holes in the ends of the two melons to see if they were ripe enough. And when the Bob Cat and the Fox stood in front of the bunny, ready to grab him, all of a sudden Uncle Wiggily just squeezed those melons under his paws as hard as he could squeeze them.

And it was just like when you squeeze a rubber ball filled with water. Out of the holes in the melons shot two streams of red juice. The juice squirted in the eyes of the Fox and Bob Cat. Squishy, squashy, went the watermelon juice in their eyes.

"Oh, I can't see!" howled the Fox, jumping up and down.

"And I can't see!" snarled the Bob Cat, jumping sideways.

"Ha! Ha!" laughed the bunny. "Then if you can't see me I'm going to run away and leave you." And he did, reaching his bungalow safely with the watermelons, while the Bob Cat and the Fox were still wiping juice out of their eyes with their paws.

The rabbit and Nurse Jane had a fine watermelon feast. And if the piece of cheese doesn't jump off the apple pie and try to go swimming in the bottle of milk, I'll tell you tomorrow about Uncle Wiggily and the honeysuckle.

The "green" motorist had bought a second-hand car, and, as usual, many things were wrong with it. He had driven it only a few miles on a country road when a hail reached his ears:

"Hey, mister, there's a rod dragging on the ground under yer car."

The motorist descended and made an examination. Then his face cleared.

"Well," he suggested hopefully, "perhaps it's supposed to."

BE CONVINCED!

Let us show you that this is to-day's best buy

1—A comfortable and attractive little five-room bungalow with all the conveniences. Nice large lot with lawns and large oak shade trees. Handy to car line and low taxes.
2—Complete furniture for five rooms, all in good condition.
3—Overland 90 touring car with spare tires and accessories. All in good running order.
4—Garage and chicken house (about two dozen birds).

Owner leaving the city and will sell the whole business for only $2,100 on terms. You can't beat it.

SWINERTON & MUSGRAVE

640 Fort Street

BEACON HILL BARGAIN

PRICE REDUCED TO $4,000, CONSIDERATION FOR CASH

SITUATE WITHIN ONE BLOCK OF PARK AND BEACH

MR. HOMESEEKER! If you are looking for an exceptionally well-built bungalow of six rooms with every convenience, this one is sure to interest you. Large entrance hall, spacious living-room with open fireplace, dining-room with open fireplace and built-in features, three good sized bedrooms with clothes closet off each, convenient kitchen and pantry with all built-in features; large woodshed; large sunny porch with beautiful view of the Straits and mountains; beautiful garden; moderate taxes. Price $4,000, on terms. Consideration for all cash.

ON VIEW BY APPOINTMENT ONLY

F. R. BROWN & SONS

Real Estate, Financial and Insurance Agents

1112 Broad Street Phone 1076

The Surprising Sex

By MILDRED BARBOUR—Author of "Love Stakes," Etc.

THE FIRST MISTAKE

It was fortunate for Julie that her friend Eva Haines was called West through the death of a relative just before the White House reception.

Julie had intended to beg her advice in the selection of a proper gown for the occasion. There was no one else to whom she could turn, so she was forced to undertake alone the fateful shopping expedition.

In ignorance of the status of the shops, she wandered uncertainly about the downtown section, gazing at window displays. It was very bewildering, very different from the modest department store or two which supplied all feminine sartorial needs in Cranston.

Finally she selected a shop whose window offering seemed sufficiently elegant to her untutored eye. It was an unfortunate choice, since that particular store catered to a clientele distinguished for flamboyancy of taste. No fashionable woman would have been caught dead in a gown which bore its particular label sewn in a skirt band.

To Julie, it seemed very gorgeous with its parquetry floors and lights cleverely devised to hide shoddy materials, and its importunate saleswomen moving about in a bewildering forest of gown-racks. She was immediately seized upon by a well-rouged and corseted individual who purred ingratiatingly:

"Can I show you something, madam?"

A triumphant gleam shot into the saleswoman's eyes when Julie had shyly explained her needs and mentioned the function for which she intended the prospective gown. She had sized her customer up instantly and she foresaw a fat commission. An inexperienced shopper with a large-sized pocket-book is a gift from the gods.

Julie speedily found herself engulfed in a maze of gorgeous color, fabric and design. Her eyes were dazzled. Her backbone turned to water. Any previous ideas of what she wanted vanished before the saleswoman's deft manipulation and her ingratiating purr.

Her own taste rather fancied a simple, girlish little frock of pale lemon-tinted tulle ornamented solely with a flaring black velvet poppy at one side. In it she was exquisite with her tawny hair and topaz-colored eyes.

But the saleswoman—whom Julie thought very kind to take such an interest — explained sweetly that such a simple little gown would never do at all for an official reception. Julie must have something elegant. Very deftly she slipped all the other gowns away, leaving only the most expensive costume in the shop. This she recommended highly.

It was years too old for Julie, a jade-green velvet, and not too good quality at that. It was cut daringly off of one shoulder and held with a single shoulder-strap of brilliants. It wrapped Julie's slim body with a closeness that was not at all modest, and one hip flaunted an elaborate ornament of brilliants and jade that dropped fringe almost to the hem of the draped skirt. Even behind the footlights it would have been a striking creation; on Julie it was positively brazen.

But Julie finally purchased it, more than a little disquieted by the immodesty of its cut, but comforted by the saleswoman's voluble assurance that it was "just the thing."

When she donned it on the appointed evening and was struck anew by what she believed to be its indubitable elegance, she walked proudly out to the drawing-room where Blake awaited her.

He looked at her silently, but he was too kindly to make any comment. A man of fastidious taste, he was appalled at the prospect of presenting at the White House a wife in this costume. But it was too late to invent an excuse for not going, and it would have been cruel to enlighten Julie.

He cursed himself silently for a stupid fool in not foreseeing this catastrophe. It was his fault. He should have accompanied her on her shopping tour. But he had confidently thought that Eva Haines would do that.

So, as it turned out, the White House reception proved almost as great an ordeal for Blake as it was for Julie. He was burningly conscious of startled eyes scrutinizing the jade-green velvet, of a surreptitious exchange of amused glances among the women, of Agatha Jennings's low-breathed: "My word! Is the Follies in town?"

He intended to hurry Julie away directly when they had passed down the receiving line and been greeted by the President and his wife, but acquaintances hailed him one after another and he was caught in the swirling vortex outside the state dining-room and held for almost an hour in an endless conversational chain.

Julie stood by smiling, silent, in a sea of "small talk" in which she was not versed. She was proudly conscious of her gown, and believed the curious glances it inspired to be a tribute to its elegance.

Never had she dreamed, in the quiet household behind the walls of Latimer's garden, that a world like this existed and that she would one day be a part of it. She hadn't guessed that women wore such rich apparel, that there were as many jewels in all the world as gleamed on necks and arms and fingers in that White House assemblage.

The marine band, stationed behind a screen of palms, played "The Blue Danube" softly. A gorgeously-colored human current undulated through white marble halls like the waves of the sea. Leaning negligently against a table-edge, almost seated on it, in fact, the famous daughter of a famous former president conversed with a distinguished foreign ambassador. Brilliant women in brilliant gowns clung to the arms of brilliant men of affairs. People whose very names awed Julie drifted past her in the human tide, pausing to greet Blake in friendly fashion. White hands touched his black coat-sleeve appealingly. Julie was in despair. Could she ever be a part of all this?

To Be Continued

OAK BAY HOME

EIGHT large, square rooms, all well lighted; lot 50x150, with lane; lawns, shrubbery, garage; full cement basement, furnace, two fireplaces, laundry tubs, and every other modern feature you wish in a good home. The owner is now living in the interior of B.C. and will sell for $4,500, with $750 cash.

A. A. MEHAREY

406-9 Sayward Bldg., 1207 Douglas Street

TWENTY-TWO-ACRE CHICKEN AND FRUIT RANCH

FOUR-ROOM COTTAGE, barn and chicken house, half-acre in raspberries, half-acre in strawberries, also young orchard; excellent water supply. Price $2,500.

J. GREENWOOD

1236 Government Street

TWO COSY LITTLE HOMES, ONE $425, THE OTHER $1,600

IN THE NORTH END, just outside 3-mile circle, a 3-room cosy cottage and lot 50x112. All in first-class shape. Chicken houses, woodshed, water laid on. Excellent garden. Low taxes. Can obtain furniture at valuation. Only $425.

SHELBOURNE ST., NEAR HILLSIDE AVE.—A 5-room modern bungalow, with good lot. Nicely arranged little place and in good condition. Price $1,600.

B.C. LAND & INVESTMENT AGENCY LIMITED

922 Government St. Phone 125

RADIO BEAM USED NOW TO FIND GOLD

Australian Makes Instrument That Will Disclose Lodes in Depths of Earth

Special to The Times

Sydney, Australia, Sept. 18.—A radio "beam" that will tell the prospector where gold or other metals are without the necessity of digging for them has been invented by F. Hamilton Frazer of Wollahra, Sydney, who has made exhaustive tests of the possibilities of his instrument.

Repeatedly in mineralized country he has shown how the lode ran in a hill and in a mine itself he has been able to detect isolated lodes apart altogether from the mother-lode.

His apparatus is based on the radio "beam," and is comparatively simple. Instead of the ordinary wireless waves being sent through the air the inventor sends them through the earth. The transmitter sends out a "beam" which, if there is nothing metallic intervening, is received on the receiver in a direct line. Should metals stop the beam's path the beam is deflected, and it is this deflection that gives a number of angles from which the exact site of the metallic body can be located.

No shaft sinking or boring is necessary by the new method, the cost of which is, in comparison, negligible.

SENATOR EJECTED FROM PARLIAMENT

Australian Member Created Scene in Upper House; Suspended For One Sitting

Special to The Times

Melbourne, Australia, Sept. 18.—"Anyone who touches me does so at his peril," cried Senator Gardiner, a member of the Australian Upper House, when the Speaker ordered his removal from the Chamber.

The Senator was not as good as his word, however. When the Usher of the Black Rod, a little man of five feet one inch, walked up to him, he went quietly enough while the members smiled. Senator Gardiner is over six feet and broad in proportion.

The row started very simply. The Senator wanted a different order of business so as to give private members a chance, and repeatedly defied the president's ruling. Finally he was named and then suspended and ordered to be taken from the chamber.

The Senator was refused permission to return to the House until the end of the sitting.

He is the first Australian Senator to be ejected.

HON. F. A. ANGLIN NEW CHIEF JUSTICE

Appointed Head of Supreme Court of Canada; is Fifty-nine

Hon. E. L. Newcombe and Hon. T. Rinfret New Judges of Supreme Court

Ottawa, Sept. 18. — The appointment of Hon. Francis Alexander Anglin, a puisne judge of the Supreme Court of Canada, to the position of Chief Justice of Canada, was announced last night. Chief Justice Anglin succeeds the late Hon. Sir Louis Davies.

At the same time it was announced that Edwin L. Newcombe, Deputy Minister of Justice, and Mr. Justice Thibadeau Rinfret, of the Superior Court of Montreal, had been appointed judges of the Supreme Court of Canada, and Mr. Justice Malouin, who had been appointed about a year ago, had retired.

Chief Justice Anglin was born in St. John, N.B., in 1865, the son of Hon. T. W. Anglin, sometime Speaker of the House of Commons. He was called to the Bar in 1888, created a King's Counsel in 1892 and appointed a puisne judge of the High Court of Ontario in 1904. His appointment to the Supreme Court of Canada was made in 1909. He is an elder brother of Margaret Anglin, the Canadian actress, long one of the foremost figures on the stage of the United States and Canada.

Mr. Justice Newcombe was Deputy Minister of Justice from 1892 till his present appointment. He was born in Cornwallis, N.S., in 1859, and was called to the Nova Scotia Bar in 1883. He has represented the Dominion on a number of important cases before the Judicial Committee of the Privy Council in London.

PART OF COAST IS SINKING INTO SEA

Special to The Times

Melbourne, Australia, Sept. 18.—Part of Australia is slipping into the sea at the rate of five inches a week.

This startling discovery has been made by Victoria state geologists who have been inspecting the coast between Frankston and Mornington. Observations they have taken convince them that at least 500,000 tons of earth are on the move.

"There is no need to get the flood boats out yet," said one of them, "for it will take a few thousand years yet to make much difference to a continent that is bigger than the United States."

Official records indicate that part of the southeastern coastline of Australia is slowly sinking into the sea. However, this is counterbalanced by the fact that other parts of the coast, notably in West Australia, are rising.

ATTEMPTS TO BURN PARLIAMENT HOUSE

Several Fires Broke Out in Old Portion of New Zealand Buildings in Wellington

Special to The Times

Wellington, N.Z., Sept. 18.—What are believed to have been attempts to burn down the old portion of the New Zealand Parliament Buildings have been discovered. Several fires were found in the corridors and back rooms of the structure and there is not the slightest trace of the persons who obviously started them.

The new Parliament Building is an imposing marble structure in the heart of the city. To the right of it stands part of the earlier building, old-fashioned and like a small church architecturally. In it are some of the offices and the library of Parliament. It was here that the fires were discovered by vigilant attendants and extinguished before much harm was done.

The building has a corridor through to the new Parliament Building and is open to the public so that anyone could easily enter, start a fire and get away unnoticed.

DIRECTORS OF C.N.R. NUMBER THIRTEEN

Appointment of Five Additional Officials Announced By Federal Government

Ottawa, Sept. 18.—Five new appointments to the board of directors of the Canadian National Railways were announced by the Government last night as follows: Robert H. McKay, New Glasgow, N.S.; J. Stewart Rayside, Montreal; Matthew Lodge, Moncton, N.B.; Edward Brown, Winnipeg, former Provincial Treasurer of Manitoba; and James Gill Gardner, Brockville, Ont.

These appointments increase the board to thirteen. At the last session of Parliament provision was made for an increase from the original ten to fifteen. There were two vacancies, one caused by the death of J. H. Sinclair of Nova Scotia, and the other by the resignation of James Stewart of Winnipeg, so that previous to these appointments the board had only eight members.

DAILY RADIO PROGRAMMES

THURSDAY, SEPT. 18

CFCT—Victoria City Temple

From 7 to 8 p.m.—Duo-Art and Victrola Recital broadcast by Fletcher Bros.' Music House from their studio.

KPO—Hale Bros., San Francisco; 423 Metres

From 4.30 to 5.30 p.m.—Rudy Seiger's Fairmont Hotel Orchestra, broadcast by wire telephony.

From 5.30 to 6.30 p.m.—Children's hour. Stories by Big Brother, taken from the Book of Knowledge.

From 7 to 7.30 p.m.—Rudy Seiger's Fairmont Hotel Orchestra, broadcast by wire telephony.

From 8 to 9 p.m.—Organ recital by Theodore J. Irwin, KPO official organist.

From 9 to 10 p.m.—Piano solos.

From 10 to 11 p.m.—E. Max Bradfield's Versatile Band playing in Palace Hotel.

KGO—General Electric Co., Oakland; 312 Metres

From 4 to 5.30 p.m.—Concert Orchestra of Hotel St. Francis, San Francisco, Vinton La Ferrera conducting.

At 8 p.m. Studio programme.

From 10 p.m. to 1 a.m.—Dance music programme by Henry Halstead's Orchestra, assisted by soloists, Hotel St. Francis, San Francisco.

KHJ—Los Angeles Times, Los Angeles; 395 Metres

From 6 to 6.30 p.m.—Art Hickman's Concert Orchestra from the Biltmore Hotel.

From 6.30 to 7.30 p.m.—Children's programme presenting Prof. Walter S. Hertzog telling stories of American history. Weekly visit of Dickie Brandon, screen juvenile. Bedtime story by Uncle John.

From 8 to 9.30 p.m.—Programme presented through courtesy of Martin Music Company, arranged by J. Howard Johnson.

From 9.30 to 10 p.m.—Filipino String Orchestra, playing through the courtesy of the Blue Bird Cafeteria.

From 10 to 11 p.m.—Art Hickman's Dance Orchestra from the Biltmore Hotel.

KFI—Earle C. Anthony Inc., Los Angeles; 469 Metres

From 6.45 to 8 p.m.—Y.M.C.A. lecture and Los Angeles Junior Quartette.

From 8 to 9 p.m.—Ambassador Hotel Cocoanut Grove Orchestra.

From 9 to 10 p.m.—Elsie Miller arranging concert hour.

From 10 to 11 p.m.—Frederick North Concert Company.

KGW—Morning Oregonian, Portland; 492 Metres

At 10 p.m.—Dance music by George Olsen's Metropolitan Orchestra of Hotel Portland.

KFSG—Angelus Temple, Echo Park, Los Angeles; 278 Metres

From 7.30 to 9.15 p.m.—Water baptismal service broadcast from main auditorium. Sermon by the pastor. Music by the Angelus Temple organ, choir and band.

From 9.15 to 10 p.m.—Gray Studio programme featuring Angelus Temple Choir. Jennie Durkee, ukelele and guitar soloist.

From 10 to 11 p.m.—Recital programme of Esther Fricke Greene assisted by Alfred C. Greene, lyric tenor, and S. R. Donaldson, trombonist of national reputation.

FRIDAY, SEPT. 19

KPO—Hale Bros', Radio Station, San Francisco; 423 Metres

At 12.45 p.m.—Talk broadcast from the Commonwealth Club luncheon at Palace Hotel.

From 1 to 2 p.m.—Rudy Seiger's Fairmont Hotel Orchestra, broadcast by wire telephony.

From 2.30 to 3.30 p.m.—Organ recital by Theodore J. Irwin, KPO official organist.

PLAYER'S NAVY CUT CIGARETTES

A little higher in price, but — what a wonderful difference a few cents make.

"Delightfully Cool and Sweet Smoking."

for Smoker's Cough
try
Lic-O-rice
LIFE SAVERS
THE CANDY MINT WITH THE HOLE
they soothe the throat
"always good taste"

MAN'S OWN POISON CAUSES RHEUMATISM SAYS AUTHORITY

Smashes Many Foolish Falacies—The Idea That Eating Meat Causes Rheumatism is No Longer Accepted—Should Keep the Poison Moving Out

"Man Poisons Himself by the Absorption of Certain Substances That Should be Eliminated, This is the Cause of So Much Rheumatism," is the Statement of Well Known Authority.

Many of the pet theories about rheumatism of the joints, that is chronic arthritis, have been smashed during the last few years. The old idea of meat causing rheumatism is ridiculous; just think of the large number of vegetarians who suffer from rheumatism, these people who never eat meat. Cases have been known where people living entirely without meat were great sufferers from rheumatism. These people would go so long without meat they would become so weak they would not have sufficient strength to throw off the disease. Just so soon as they began to improve, and with the help of good medicine like Dreco, were well in a short time.

Great harm has been done by the ordinary rheumatism medicines, because they not only disturb the stomach, but often fail to relieve the pain or contain something that relieves the pain for the time being, and the disease is as bad or worse after taking such medicine.

There are a good many medicines on the market for rheumatism, but do you remember seeing anything about taking care of rheumatism of the joints after the patient has had the disease for several years?

Dreco is a remedy that many sufferers take after they have tried about everything else for rheumatism. No claim is made that one bottle or two will cure the disease, but it removes every particle of stiffness and every twinge of pain if you keep it up.

Martha Hurly, 59 Gerrish Street, Halifax, N.S., says:

"For several years I suffered from rheumatism, my joints would stiffen and crack till the pains were terrible and at times I could hardly walk. My appetite was very poor. The amount of food I ate before taking Dreco would hardly keep a bird. Now I can eat almost anything. I feel much stronger. The pains in my joints have greatly improved. Can sleep through the night without being disturbed. I am thankful for Dreco, for it has done the work after everything else I have tried has failed. It hits the spot and has done me good in so many ways."

Dreco is being specially introduced in Victoria by the Vancouver Drug Co. Limited, corner Fort and Douglas Streets. Go there today and ask for Mr. Vaughan, the Dreco expert, and let him explain the merits of this great remedy. There is no charge and he will tell you honestly if he believes Dreco will benefit you. Dreco is also on sale in New Westminster and Vancouver by the Vancouver Drug Stores, and in other towns as follows:

Port Haney—Campbell's Drug Store
Port Moody—Graham Knight
Hammond—H. C. Betts
Port Coquitlam—J. O. Neave
Abbotsford—E. T. Weir
Chilliwack—H. D. Hipwell
Langley Prairie—R. A. Royston
Mission City—Alex. J. Stephen
Marpole—C. H. McFarlane
Sidney—J. E. McNeil
Esquimalt—A. G. Fulmer
Nanaimo—Van Houten's Rexall Drug Store
Cumberland—Lang's Drug Store
Dreco is sold by a good druggist everywhere.

BRINGING UP FATHER —By GEORGE McMANUS

Don't Shiver This Winter—Get a

CALORIC

You will be amazed at the small amount of fuel you will burn this Winter if you have a Caloric.
The Caloric is the modern furnace that utilizes every bit of heat it creates. Empties the heat directly into your rooms and keeps warm air circulating continuously. It can't stop!

Drake Hardware Co., Ltd.
1418 Douglas Street Phone 1645

J. KINGHAM & CO., LIMITED
1004 Broad St. Pemberton Block Phone 647
Our Method 20 sacks to the ton and 100 lbs. of coal in each sack

MILITARY ORDERS

Orders by Lieut.-Col. F. A. Robertson, D.S.O., commanding 5th Regiment, C.G.A.

Victoria, B.C., Sept. 16, 1924.

Return equipment—Annual inspection—In anticipation of the annual inspection of clothing and equipment by the D.O.C. all members of the regiment will turn in all rifles, clothing and equipment in their possession on or before Tuesday, September 23.

Strength decrease—No. 1000 Gr. A. J. Zala, No. 5006 Gr. J. R. Townsend, No. 1 Bandmaster A. Rumsby, No. 3012 Gr. H. Martyn, No. 1007 Gr. C. Cross, No. 1012 Gr. F. Archer, No. 1006 Gr. T. Beattie, No. 9 Gr. G. J. Dick, No. 1008 W. S. Hodgson. Struck off the strength September 16, 1924.

Strength increase—No. 14 Gr. J. W. Kenyan, No. 16 Gr. S. H. Brake, No. 16 Gr. A. E. Townsend, No. 17 Gr. J. G. Simpson, No. 18 Gr. A. E. Hetherington, No. 19 Gr. W. F. Holmes. Taken on the strength and posted to the band for duty September 16, 1924.

Promotion—No. 1038 Band Sergt. S. Rogers to be acting bandmaster September 16, 1924.

Transfer—No. 5038 Bdr. A. H. Stafford, 12th Siege, to the band this date, September 16, 1924.

JOSEPH B. CLEARIHUE,
Capt. and Adjt. 5th Regiment, C.G.A.

Why Pay More?
Girls' Sturdy, Solid Leather
SCHOOL BOOTS

Sizes 8 to 10½ $2.29
Sizes 11 to 2 .....$2.98

The
General Warehouse
527 Yates St. (Wholesale District)
Victoria, B.C.—Phone 2170

Reaches For Drink In Dark, Gets Fatal Rat Poison

New York, Sept. 18.—When Ferdinando Grecio, came in from a night of celebration he found his wife and two children waiting up for him.

He was in jovial spirits but insisted on "just one more drink" before going to bed.

Going to the dark closet he reached for his bottle, took one long drink—then dropped dead.

The bottle contained rat poison. His liquor was beside it.

Hunter's Grocery
Bay and Shelbourne
They sell
"Our Own Brand"
BUTTER

Notice to Breeders of Livestock

Mr. Erick Bowman, the discoverer of The Bowman Remedy, claims that in treating 70,000 cattle in the United States the results have been successful in 98% of the cases treated.

Are your dairy cows and heifers causing you trouble?

Are you obtaining results in calves and milk that satisfy you?

Do your cows (according to your knowledge of their capacity) produce as much milk as they should—or are you marking time and feeding a number of boarders that should be sent to the butcher?

These are matters that can be put right. Delays are fatal. Why not consult

The Erick Bowman Remedy Co., Office and Factory, 518 Yates St.

Particulars Will Be Furnished Upon Application to the Manager

NEGOTIATING FOR TIMBER PROPERTIES

Vancouver City Council Wants to Protect the Seymour Watershed

Desires to Deal Directly With Owners Before Submitting By-law

Vancouver, Sept. 18.—Further negotiations took place yesterday at the meeting of the civic finance committee of the Vancouver City Council with representatives of owners of the two large timber properties privately held in the Seymour valley with a view to arriving at "rock bottom" prices so a by-law may be presented to the people for the purchase of these lands.

Facts brought out at the meeting showed that there is now every prospect of the city being able to buy both tracts at a price not exceeding $230,000, whereas in the past the people were asked to vote for the same property at different times $750,000 and $300,000.

SECURED OPTIONS

Questioned closely by Ald. G. H. Worthington, E. E. Evans, a member of the Associated Property Owners, admitted the following circumstances to be true:

That he had secured an option on the Hoffius estate for $100,000 and on the Robinson estate for $130,000, or a total of $230,000 for the two properties which the city is anxious to buy to protect the watershed from logging operations. Having secured the options, he offered to sell the two tracts to the city for $265,000 or $125,000 for the Hoffius and $140,000 for the Robinson estate plus a ten per cent commission. In other words, Ald. Worthington pointed out, Mr. Evans wanted to make a profit on the deal of more than $60,000.

HELD BY BANK

The Robinson estate is now held by the Union National Bank of Seattle, which was represented at yesterday's meeting by the manager, Mr. Swalwell. The latter said the bank was prepared to sell the property for the amount of the money sunk in the property plus carrying charges, or a total of $130,000. He pointed out, however, that Mr. Evans holds a six months' option.

Ald. Worthington thereupon made an appeal to Mr. Evans, who had already asserted that as a property-owner he was anxious to see the city's interests protected, to forego the options and his $60,000 profit and let the city deal directly with the owners.

TO NEGOTIATE MONDAY

George H. Cowan, K.C., was present to represent the Hoffius interests. He also stated that his clients were prepared to meet the city's wish to arrive at the "rock bottom" price. He said they would be present at the council meeting next Monday to negotiate directly with the city.

Before leaving the council chamber Mr. Evans made no offer to withdraw from the proceedings and he did not answer a question as to when his options expire. The understanding of the council, however, was that the offer of Mr. Swalwell to open the bank's books for inspection so there can be no question that $130,000 is what the property is actually worth to the bank will be accepted and that the Hoffius interests will be dealt with directly Monday.

EARLY BY-LAW

Ald. Worthington recommended that the city submit a by-law for $130,000 for the purchase of the Robinson estate and deal later with the Robinson and a few smaller holdings, using the price paid for the Robinson estate as a basis for calculating a fair price on the other properties.

The alderman held that the people had turned down proposals to buy the Seymour timber before because the price was swelled by the speculative element. He expressed the belief that if the council could show by dealing directly with the owners that the lowest possible price was being secured the people would endorse the by-law intended to guard the watershed from contamination. He held that as Mr. Evans, in his connection with the Associated Property Owners, had been urging the utmost economy in civic administration and the observance of business methods it would be fitting on his part not to stand in the way of a satisfactory conclusion of the matter at this time.

VANCOUVER WANTS POLL TAX TOTAL

City Council Will Receive Report on Method of Collection

Aldermen Opposed to Having Revenue go Into Provincial Treasury

Vancouver, Sept. 18.—That the Vancouver City Council in changing its views with regard to the advisability of letting the Government take the entire proceeds of the $5 poll tax from this city was brought out at a meeting of the civic finance committee yesterday.

A. J. Pilkington, City Comptroller, presented a report showing that in six surrounding municipalities a total revenue of $18,500, is derived from poll tax collections. The regulations permit the municipalities to collect and keep the tax for schools or hospitals if they so wish. But failing collection by the municipalities the Provincial Government collects the tax and turns the revenue into the Provincial Treasury.

OVER $30,000

Based on the report it was calculated roughly that the city could probably derive between $30,000, and $40,000 from the poll tax and the cost of collection was placed roughly at five per cent.

The attitude of the majority of the aldermen was that as the Government collects the tax in any case the city might as well take advantage of any revenue it can derive from this source. Alderman F. P. Rogers alone opposed a motion calling for the city solicitor and city comptroller to report on means of collection. He declared he was opposed to the principle of the poll tax.

STAND OF SAANICH ON SALARY SCALE BEING EMULATED

Trustees' Convention Free From Domination by Education Experts

Trustees Mrs. Beckett and J. Cheetham, delegates from Saanich to the recent Trustees' Convention at Kamloops, reported upon the proceedings last night to the Saanich School Board, and were accorded a vote of thanks.

Mrs. Beckett considered the attitude of the convention to have been, in general, extremely sympathetic with the point of vie wof the teachers, tempered with considerations of economy.

SAANICH SET PACE

"There was one point which should give pleasure to Saanich in view of the attitude taken here last year upon salaries. The convention was distinctly in favor of lowering the salary schedules," she said, quoting instances where the Saanichc lead has been followed this year by other boards.

Mr. Charlesworth was not present, and the Teachers' Federation was not represented, Mrs. Beckett said.

RURAL DISTRICTS

Trustee Cheetham said seventy delegates attended, the smaller boards not being well represented. He noted sympathy with rural boards in their problems, and reported that proposals for teachers' superannuation were voted down.

He noted an atmosphere of determination to keep the sessions free from domination by educationalists, considering that, as a convention of trustees, a great improvement over last year at Duncan was visible.

SAANICH SCHOOLS ATTENDANCE HOLDS UP TO LAST YEAR

Municipality to Find Over $25,000 For Teachers' Salaries

The Saanich schools system starts the new school year with an enrolment of 1,662 pupils, as compared with 1,687 at the same time in 1923, the trustees were last night informed. The enrolment is expected to grow steadily, as the attendance was 2,096 when the schools closed in June for the holidays.

The fifteen schools now in operation are staffed by fifty-seven teachers, and without allowance for substitute teachers' services, will cost Saanich $58,158 for the teaching salary list, of which $33,060 will be recovered from the Department of Education.

The range of salaries is from $697 to $2,085, an average of $1,020 per teacher. There are only five teachers, all novices, receiving the minimum scale, these being attached to the larger schools under skilful supervision.

The Saanich trustees make special efforts to secure teachers of experience for the rural schools, where many grades have to be handled, having in past years paid $100 additional to teachers stationed in these areas.

MAY OPEN SCHOOL AT CADBORO BAY

Cedar Hill School Cannot Accommodate Pupils in District Served

Principal William McMichael of Cedar Hill School last night asked the Saanich School Board to end congestion existing at his four-roomed school since reopening.

Attendance is now 169 pupils. Last year at the same time only 140 children were being accommodated.

Chairman McWilliam said he had been discussing with parents concerned, the removal of children being transported from Cordova Bay, to other schools, but had met with general opposition.

Mr. McMichael suggested the use of Gordon Head school for the first five grades from Cadboro Bay and the reopening of Cadboro Bay school for children in the three higher grades. Gordon Head would then have sixty pupils up to grade five, and Cadboro Bay would commence with twenty pupils.

The only alternative was the opening of the Cedar Hill Manual Training building, Mr. McMichael pointed out, and Chairman McWilliam agreed that structure was not well equipped for the purpose.

Dr. R. L. Miller, schools health officer, remarked that the crowding was not of a nature to affect the health of the children attending the school.

DANGEROUS OVERLOADS

L. Sturgess, contractor transporting children from Cadboro Bay District, complained of overcrowding of his car, pointing out that danger existed in the present situation.

Trustee Hobbs considered the reopening of the Cadboro Bay school to be practicable, but anticipated opposition from parents, who have been looking forward to establishment of a consolidated graded school. "They would consider reopening of one room at Cadboro Bay to be a retrograde step by the board, but something must be done," he said.

After debating problems involved in grades, the board finally gave the question over to Chairman McWilliam and Trustee Hobbs, with power to act at once. Should Cadboro Bay school be reopened, Miss M. J. Ozard of Cedar Hill will be transferred to the new school.

HUDSON'S BAY STAFF PICNIC

Excellent Weather For Annual Outing at Craigflower Farm

Fortunate in their choice of a day when the sun shone with uninterrupted brilliance, the employees of the Hudson's Bay Company's departmental store picnicked yesterday at the Craigflower Farm. Manager J. A. Watson opened the affair at 3 p.m., and Mrs. Watson presented prizes to winners in the sports events at the close of the day.

An excellent field programme was staged. Many found the waters of the Gorge ideal for swimming, while the natural charm of the historic old farm lent added interest to the outing.

During the course of the afternoon Mr. McIntosh and Mr. and Mrs. Walker of Craigflower Farm furnished hot tea and soft beverages. Dancing closed one of the most enjoyable outings of the company's staff in recent memory.

Messrs. Nichols, Minnis, Stuart and Wilkinson were thanked for their efforts on the sports committee, and Mrs. Gleason, Miss McWha, Messrs. Wilkinson and Oliver for contributing to an excellent dance programme.

PLUMBERS PROTEST UNAVAILINGLY TO THE SAANICH TRUSTEES

Criticism of McKenzie Avenue School Declared Unfounded

The newly-installed toilets at McKenzie Avenue School have been the subject of a letter of protest to the Saanich School Board from the Victoria local of the Union of Journeymen Plumbers.

Protests against the method of letting the contract, the carrying out of the work, the method of venting the toilets, use of secondhand pipe and non-compliance with the Victoria plumbing by-law were made by the union.

Chairman McWilliam gave data on these points, and the board agreed that the charges were without reasonable foundation.

WHY SCHOOL CLOSED

The union referred to the recent closing of the school for one day as being evidence in support of their charges. It was explained by Chairman McWilliam that the defect was due to failure of the contractors to supply an outlet from the septic tank, and that this has since been remedied.

Dr. R. L. Miller, schools medical officer, expressed sympathy with the plumbers in their efforts to get Saanich to establish a plumbing by-law, considered the complaint under consideration as a step to that end, but declared he could not class the installation at McKenzie Avenue school as insanitary or liable to cause trouble later. He had been interviewed by the plumbers, who had also made complaints to the Provincial authorities.

The complaint was then ordered filed, Secretary Rawlings being instructed to notify the union that the work accorded with recognized plumbing methods, and was carried out by experienced labor.

Presbyterians Organize to Oppose Union

The executive committee of the Presbyterian Church Association met on Tuesday under the presidency of Dr. Thomas Miller, when definite steps were taken to carry into effect the plans of the central executive. Dr. Miller reported having attended a conference in Vancouver when a committee was appointed to examine the Church Union Bill to be introduced at the next meeting of the Legislature and to take any necessary steps to protect the interests of non-concurring congregations.

Thomas Humphries brought a very encouraging report of his meeting with the central executive of the Presbyterian Church Association held in Toronto recently. He stated that full and complete arrangements were being made for the continuance of the Presbyterian Church which, he said, will continue to be a strong factor in the religious life of Canada. Mr. Humphries said it was confidently expected that a majority of the churches in the province of Ontario would remain Presbyterian. Efforts will be made, however, to have a vote taken in every congregation as soon as possible after December 10, the date on which the Church Union Bill comes into effect.

He called attention the provisions of the Church Union Bill, which gave congregations the right to vote by ballot, notwithstanding that the General assembly had denied the people this right, as no vote had been taken since 1915. "What we Presbyterians have protested against," said Mr. Humphries, "has been the coercive attitude of church leaders. We are indebted to the Parliament of Canada for the right to vote and not to our church courts. The people will now have the privilege of saying whether the historic Presbyterian church, with its doctrinal standards, is to be obliterated."

Mr. Humphries urged Presbyterians to exercise their franchise on this occasion, intimating that once a congregation decides to go into the United church it cannot withdraw therefrom, whereas a congregation may decide not to enter the union, but later can change its mind and become part of the United church.

It was stated that Rev. W. F. McConnell, Dominion Organizer for the Presbyterian Church Association, will be in Victoria at an early date, and will make a full statement regarding the present situation, and also outline the programme of work the church intends to carry on.

She—Since our engagement has been broken off I will return the comb and brush set.

He—Why?

She—It will make parting easier.

Pickard & Town, Successors to
Gordons Limited
The Popular Yates St. Store

Better Values in Guaranteed Garments For Women

Coats at $19.50
Heavy, soft, fluffy plaid-back English Woolens, in browns, sands, greys, etc. Fur-trimmed styles and belted raglans, in all sizes.

Coats at $29.50
Handsome velours, in long, graceful lines, fully lined and fur-trimmed, all popular shades, in many styles. Also the popular Teddy-bear coats in superior quality.

Coats at $39.50
Duvetyne and cut velour cloths, beautifully trimmed and satin lined; novelty effects, in pleasing variety.

Coats For Large Women
We cannot emphasize too strongly these beautiful garments, made specially on slenderizing lines for women of generous proportions. Handsome velours and duvetynes, with and without fur-trimming, satin lined. Specially sized 43, 45 and 47 bust, at $39.50, $49.50 and $59.50

RODD BROTHERS
Boat Builders and Engineers
Causeway Boathouse - - - - - James Bay
Gorge Boathouse - - - - - Gorge Road W.
Boats and Canoes, new and used, for sale or hire.
Terms for hire every day:—
Per Hour ..... 25¢
Six Hours $1.00
Twelve Hours $1.50
Launches, Boats or Canoes bought or sold on commission.
REPAIRS OF ALL KINDS
Slipway for light draught launches.

At Bedtime!
What Should You Eat?

SOMETHING that will satisfy your hunger—but will not overload the digestive organs and keep you awake.

Here is a night dish without comparison for both young and old—a bowl of Quaker Puffed Wheat with milk.

The thin, crisp, toasted grains—flaky morsels with a delicious nut-like taste—make the milk dish enticing.

Puffed Wheat is whole wheat—steam exploded and made delightful. It contains *all* the bran. It nourishes, but puts no tax on the digestion.

Try this sleep-inviting dish to-night.

Quaker Puffed Rice—whole rice kernels, puffed to eight times normal size, like the wheat. A whole grain food, yet a confection. Serve both in plenty every day.

Keep these Puffed Grains in the house all the time.

Quaker Puffed Rice
Quaker Puffed Wheat
Whole Grains - made *delicious*
Products of The Quaker Mills, Saskatoon and Peterborough.